

A RECORD OF
THE DESCENDANTS OF GERRIT AND LAURA JUDD
1829 - 1977

John Scott Boyd Pratt

*929.278
J882a*

DATE MICROFILM
MAR 26 1979
ITEM ON ROLL
5
CAMERA NO.
8
CATALOGUE NO.
XLIB7-102 #1280

A Record from March 8, 1829 to April 16, 1922 as
Compiled by George Robert Carter and
Issued July 1922 by the Hawaiian Historical Society

and

The Record from April 16, 1922 to May 6, 1977 from
Data Collected and Compiled by John Scott Boyd Pratt, Jr.

500 Copies
1978

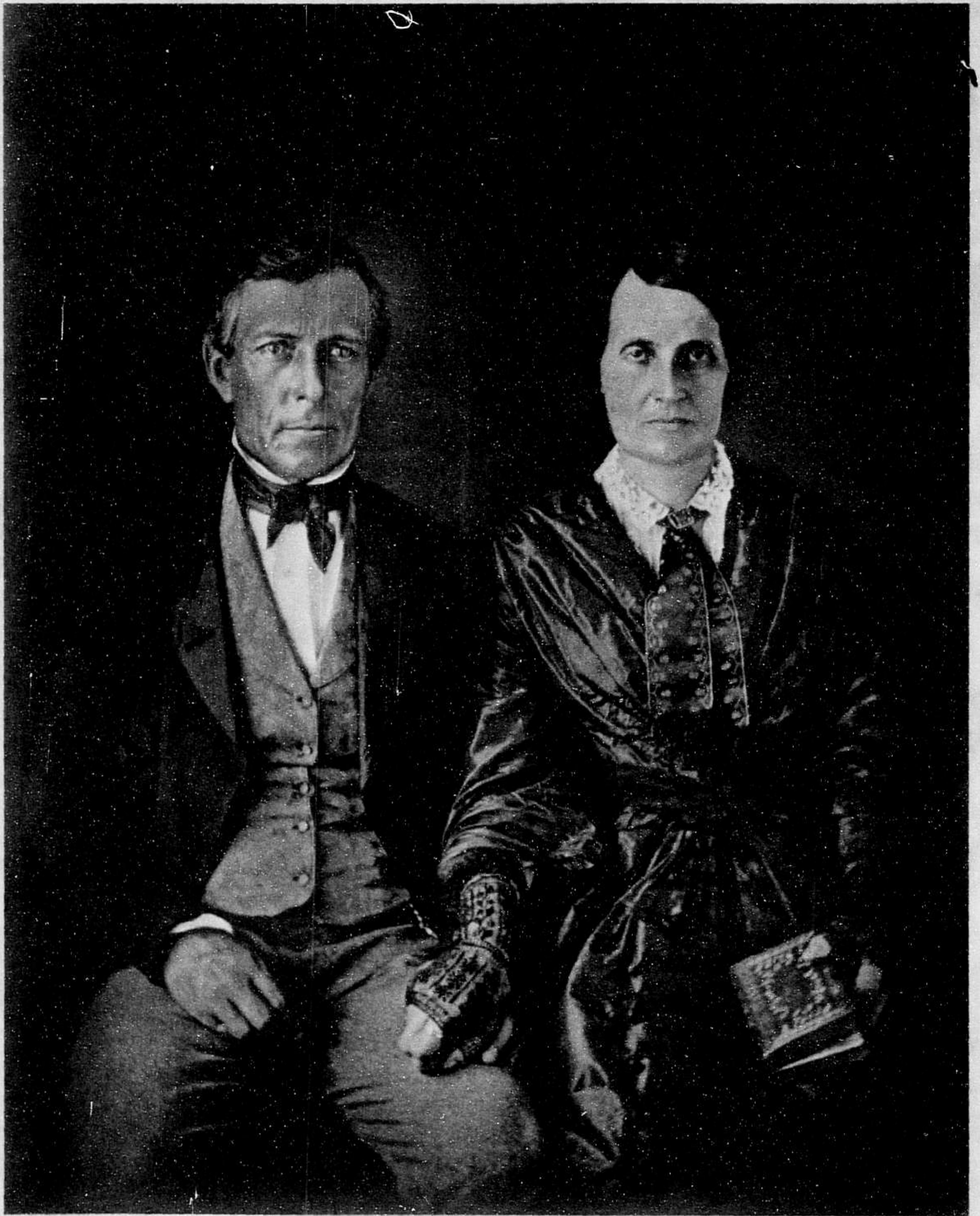

Gerrit Parmele Judd, M.D.
1803-1873

Laura Fish Judd
1804-1872

Photograph taken in 1849 and used courtesy
The Hawaiian Mission Children's Society

TABLE OF CONTENTS

	<u>Page</u>
I. Preface	iv
II. Introduction	v
III. The Record of the Five Branches	1
Elizabeth Kinau Judd Wilder	2
Charles Hastings Judd	9
Laura Fish Judd Dickson	28
Albert Francis Judd	43
Sybil Augusta Judd Carter	55
IV. Index of Descendants	63
V. Index of Judd Spouses	83
VI. Appendix	
A. The Judd Coat of Arms	91
B. Arrival in Hawaii	94
C. Notes on Ancestry of Laura and Gerrit	95
D. Bibliography	100
E. Chart of Ancestry	Insert

PREFACE

The year 1978 marks the 150th anniversary of the arrival in the Sandwich Islands of Dr. and Mrs. Gerrit Parmele Judd, on March 30, 1828, aboard the Ship "Parthian," Captain D. Blinn, 148 days out of Boston.

As part of the Sesquicentennial celebration of this historic event, I was asked to prepare A Record of the Descendants of Gerrit and Laura Judd, covering the period from 1829 to 1977.

We are grateful to our cousin George Robert Carter (1866-1933), Governor of the Territory of Hawaii (1903-1907), for publishing through the Hawaiian Historical Society a Record issued in July 1922 of the DESCENDANTS OF GERRIT AND LAURA JUDD (Bibliography No. 1) through April 16, 1922, with the birth of descendant number 156, Sybil Elizabeth Scribner. Previously, in a book written by Francis H. Hastings in 1899 (Bibliography No. 4), 66 Judd descendants were listed.

This Record lists a total of 807 descendants through May 6, 1977. Counting those who have already died, numbering 116, there are 691 still living today, scattered all over the world.

In my work, I have kept cousin George's numbering system for individuals and then assigned additional numbers, not chronologically but as I received information and continued to type. Each descendant's number in parentheses is preceded by a single-digit number denoting the generation. The numbering system provides a means of indexing, enabling one to locate each of the descendants in the Record.

In order for additions and corrections to be made, the listing of descendants has been printed on one side of the page only. No doubt there are errors. I must agree with Sylvester Judd, who said in his 1856 book on Thomas Judd (Bibliography No. 8):

It is impossible to avoid all errors where there are so many names, dates, places, etc. Informants and correspondents make mistakes, especially when having no records to guide them, they rely on memory for their names and dates. The compiler also commits errors, and he is sometimes puzzled with badly written and carelessly written letters, which occasion some errors. Accounts from different sources often differ widely concerning the same fact and date.

This Record has been a large undertaking. It could not have been done without the help of numerous Judd cousins, who proofread and supplied additions and corrections. My thanks to them all. In particular, I wish to thank my niece Vonnie Pratt Turner and cousin Rosamond Swanzy Morgan for their editing, and nephew C. Dudley Pratt, Jr., who arranged the final editing, typing and printing.

John Scott Boyd Pratt, Jr.

May 6, 1977

INTRODUCTION

There is growing interest today throughout the world in tracing the origins of families. This is especially true in the United States where a vast majority of the population is not indigenous.

The extraordinary events that surround the movements of a small, dedicated group of missionaries from New England to the far-off Sandwich Islands makes this period of our own historical heritage one of the most exciting in modern times. We are often taken back more than a century to discuss and relive the sailing voyages around the "Horn" and the trials and tribulations of living in a new and different land.

Fortunately for Judd descendants, there is a relatively large body of literature describing events from beginnings in New England, across the seas, to life in Hawaii. A Bibliography of the more important works utilized in tracing the Judd and Fish lineages is included in the Appendix, along with a chart prepared some years ago by Arthur J. Wriston and J. S. B. Pratt, Jr., which goes back in time to the early 1600's.

This RECORD of the Judd family is arranged by order of birth of the second generation which established the five branches: Wilder, C. H. Judd, Dickson, A. F. Judd, and Carter. A tabulation of descendants by generation and branch is as follows:

<u>Branch</u>	<u>Generation</u>						<u>Total</u>
	<u>2</u>	<u>3</u>	<u>4</u>	<u>5</u>	<u>6</u>	<u>7</u>	
No Descendants	4						4
Wilder	1	6	11	16	30	5	69
C. H. Judd	1	4	17	49	132	77	280
Dickson	1	4	18	42	115	19	199
A. F. Judd	1	9	33	61	54	1	159
Carter	<u>1</u>	<u>7</u>	<u>12</u>	<u>23</u>	<u>44</u>	<u>9</u>	<u>96</u>
Total	9	30	91	191	375	111	807

The last birth contained in this RECORD is that of Rachael Piikea McFarland, born May 6, 1977, at Huntington Beach CA of the seventh generation, C. H. Judd branch.

It is a foregone conclusion that none of those who worked to prepare this Sesquicentennial RECORD will be here to assist in the preparation of the Bicentennial RECORD, if such an undertaking is then attempted. It is hoped that there will be continued interest by younger generations in keeping the RECORD updated, and passing this information on to their descendants so that a similar book can be published in 2028, two hundred years after the arrival in Hawaii of Gerrit and Laura Judd.

RECORD

GERRIT PARMELE JUDD, b. Apr 23, 1803, at Paris Hill NY and d. Jul 12, 1873, at "Sweet Home," Hono. m. Sep 20, 1827, at Clinton NY to LAURA FISH. She was b. Apr 2, 1804, at Plainfield NY and d. Oct 2, 1872, at "Sweet Home," Hono. Dau. of ELIAS FISH, b. Dec 4, 1762, Stonington CT, d. about 1810, Plainfield NY, and SYBIL WILLIAMS, b. Mar 10, 1769, at Groton CT, and d. Mar 1806. He was the son of DR. ELNATHAN JUDD, b. Dec 7, 1773, Farmington CT and d. Sep 4, 1845, Troy MI, and of BETSY HASTINGS, b. Aug 28, 1782, Washington CT, d. May 14, 1876, Hono.

9 children 2nd generation

GERRIT PARMELE JUDD, JR.	b. Mar 8, 1829	d. Nov 13, 1839	(1)
ELIZABETH KINAU JUDD	b. Jul 5, 1831	d. Aug 9, 1918	(2)
HELEN SEYMOUR JUDD	b. Aug 27, 1833	d. Apr 2, 1911	(3)
CHARLES HASTINGS JUDD	b. Sep 8, 1835	d. Apr 18, 1890	(4)
LAURA FISH JUDD	b. Sep 8, 1835	d. Nov 22, 1888	(5)
ALBERT FRANCIS JUDD	b. Jan 7, 1838	d. May 20, 1900	(6)
ALLAN WILKES JUDD	b. Apr 20, 1841	d. Mar 26, 1875	(7)
SYBIL AUGUSTA JUDD	b. Mar 16, 1843	d. Sep 10, 1904	(8)
JULIET ISABELLE JUDD	b. Mar 28, 1846	d. Jun 27, 1857	(9)

All were born and died in Hono. Of these, four had no issue.

- 2 (1) GERRIT PARMELE JUDD, JR. b. Mar 8, 1829, at "Old Mission House," Hono., d. Nov 13, 1839, in Hono. Buried in Nuuanu Cemetary, Hono.
- 2 (3) HELEN SEYMOUR JUDD b. Aug 27, 1833, at "Old Mission House," Hono., d. Apr 2, 1911, at Mackintosh Cottage, on Nuuanu near Judd, Hono. Known as "Aunt Nellie."
- 2 (7) ALLAN WILKES JUDD b. Apr 20, 1841, at Hono., d. Mar 26, 1875, at Pawaa, Hono.
- 2 (9) JULIET ISABELLE JUDD b. Mar 28, 1846, at Hono., d. Jun 27, 1857, at "Sweet Home," Hono.

The following pages will give descendants in 5 branches:

ELIZABETH KINAU JUDD WILDER branch
 CHARLES HASTINGS JUDD branch
 LAURA FISH JUDD DICKSON branch
 ALBERT FRANCIS JUDD branch
 SYBIL AUGUSTA JUDD CARTER branch

ELIZABETH KINAU JUDD WILDER BRANCH

- 2 (2) ELIZABETH KINAU JUDD b. Jul 5, 1831, at "Old Mission Home," Hono., d. Aug 9, 1918, at "Eskbank," Judd St., Hono., m. Sep 29, 1857, at "Sweet Home," Hono., to SAMUEL GARDNER WILDER. He was b. June 20, 1831, at Leominster MA and d. Jul 28, 1888, at "Eskbank," Hono. Son of WILLIAM CHAUNCEY WILDER and HARRIET WATERS, who were m. Jul 25, 1830, at Leominster MA. He was b. Jul 24, 1804, at Windsor VT and d. Jan 1, 1858, at Geneva IL. She was b. Mar 6, 1801, at Leominster MA and d. Jul 22, 1850.

6 children 3rd generation

WILLIAM CHAUNCEY WILDER	b. May 12, 1859	d. Aug 21, 1868	(10)
LAURA REED WILDER	b. Oct 17, 1861	d. Nov 13, 1954	(11)
GERRIT PARMELE WILDER	b. Nov 5, 1863	d. Sep 29, 1935	(12)
SAMUEL GARDNER WILDER JR.	b. Jan 12, 1866	d. Jul 11, 1934	(13)
JAMES AUSTIN WILDER	b. May 27, 1868	d. Jul 4, 1934	(14)
HELEN KINAU WILDER	b. Nov 27, 1869	d. Feb 4, 1954	(15)

- 3 (10) WILLIAM CHAUNCEY WILDER b. May 12, 1859, at "Sweet Home," Hono., d. Aug 21, 1868, at Kualoa, Oahu.
- 3 (11) LAURA REED WILDER b. Oct 17, 1861, at "Sweet Home," Hono., m. Dec 27, 1881, at Boston MA to CHARLES LESLIE WIGHT. He was b. Aug 21, 1853, at Lowell MA. Son of WILLIAM HARVEY WIGHT and ELIZABETH GILMORE, who were m. Jan 1851 at Lowell MA. He was b. Mar 14, 1832, at Lowell, MA and d. Jun 27, 1910, at Lowell MA. She was b. Jun 29, 1832, at Middlebury VT and d. Mar 5, 1878. (11) d. Nov 13, 1954, in Hono.

5 children 4th generation

WILDER WIGHT	b. Oct 28, 1882	d. Jul 15, 1960	(43)
ELIZABETH LESLIE WIGHT	b. Oct 15, 1884		(44)
ELLA MARGARET WIGHT	b. Mar 11, 1886	d. Nov 19, 1965	(45)
FRANK HASTINGS WIGHT	b. Feb 8, 1888	d. Aug 28, 1945	(46)
SAMUEL GERRIT WIGHT	b. Jun 27, 1890		(47)

- 4 (43) WILDER WIGHT b. Oct 23, 1882, at "Eskbank," Hono., d. Jul 15, 1960, at Hoolehua, Molokai.
- 4 (44) ELIZABETH LESLIE WIGHT b. Oct 15, 1884, in Hono., m. Jun 13, 1908, at Berlin, Germany, to ALF HURUM. He was b. Sep 21, 1883, at Christiana (now Oslo), Norway. Son of JORWALD HURUM and JACOBINE HASLUM, who were m. Jun 4, 1868. ALF HURUM d. Aug 12, 1972, in Hono. No issue.
- 4 (45) ELLA MARGARET WIGHT b. Mar 11, 1886, at "Eskbank," Hono., d. Nov 19, 1965, at Hilo. 1st m. to Lt. FRANK LAGERQUIST; 2nd m. to WILLIAM J. STEPHENS on Dec 29, 1919. He was b. Oct 12, 1885, d. Feb 23, 1953, at Hilo. No issue.

ELIZABETH KINAU JUDD WILDER BRANCH

- 4 (46) FRANK HASTINGS WIGHT b. Feb 8, 1888, at "Eskbank," Hono., d. Aug 28, 1945, at Kona Hospital, m. Oct 12, 1909, at 1519 Beretania St., Hono., to KAHIKAHEILANI AKANA. She was b. Sep 28, 1887, at Keauhou, Hawaii, d. Apr 27, 1948, at St. Francis Hospital, Hono. Dau. of AKANA (ING DEN) and KAMALA DAVIS, who were m. Mar 25, 1882, at Keauhou, Hawaii. He was b. in 1842 in China and d. in 1895 in Hono. She was b. Oct 3, 1860, in Kona, Hawaii.

3 children 5th generation

FRANCIS WILDER WIGHT	b. Oct 2, 1910	(119)
SAMUEL GARDNER WIGHT	b. Apr 2, 1912 d. Oct 4, 1976	(120)
HELEN KINAU WIGHT	b. Sep 11, 1919	(130)

- 5 (119) FRANCIS WILDER WIGHT b. Oct 2, 1910, Hono., m. Jun 9, 1936, at Oakland CA to FLORENCE VON METZGER.

1 child 6th generation

ELLEN LITA WIGHT	b. Sep 4, 1948	(157)
------------------	----------------	-------

- 6 (157) ELLEN LITA WIGHT b. Sep 4, 1948, Hono., m. Aug 8, 1970, Hono., to WILLIAM HARVEY LEINBACH. He was b. Jun 2, 1944, Reading PA.

1 child 7th generation

HANNAH WIGHT LEINBACH	b. Feb 21, 1971, Palo Alto CA	(158)
-----------------------	-------------------------------	-------

- 5 (120) SAMUEL GARDNER WIGHT b. Apr 2, 1912, Hono., d. Oct 4, 1976, at Hono., m. Dec 28, 1941, Hono., to ELEANOR FRANCES ALLEN.

3 children 6th generation

LAURA MILDRED WIGHT	b. Jun 3, 1943, Lihue, Kauai	(159)
ELIZABETH ALLEN WIGHT	b. Apr 3, 1945, Lihue, Kauai	(160)
MELINDA LANI WIGHT	b. Aug 22, 1946, Hono.	(161)

- 6 (159) LAURA MILDRED WIGHT b. Jun 3, 1943, Lihue, Kauai, m. Sep 2, 1964, at Moline IL to TIM LEE POELL who was b. Mar 30, 1941, Moline IL.

2 children 7th generation

KRISTEN ELIZABETH POELL	b. Sep 28, 1966, Souix City IA	(162)
SHELLY LYNN POELL	b. Mar 30, 1969, San Antonio TX	(163)

- 6 (161) MELINDA LANI WIGHT b. Aug 22, 1946, Hono., m. Dec 21, 1975, at Hono. to GERMAN MARKUS POLIVKA who was b. Jun 9, 1949, at Bamberg, W. Germany.

ELIZABETH KINAU JUDD WILDER BRANCH

- 5 (130) HELEN KINAU WIGHT b. Sep 11, 1919, Hono., 1st. m. Apr 23, 1941, to WESLEY HAROLD PETRIE. Divorced Mar 1946; 2nd m. to JOHN DOUGLAS WEEKS on Nov 28, 1946, at Kealakekua, Hawaii. He was b. Jan 27, 1914, at Capt. Cook, Kona.

2 children by 1st mar. 6th generation

- KAREN KINAU PETRIE b. Jan 5, 1943, Hono. (164)
 MARY KAHIKAHEILANI PETRIE b. Mar 4, 1944 (165)

2 children by 2nd mar. 6th generation

- LAURA WILDER WEEKS b. Jan 5, 1948, Kealakekua (183)
 JOHN DOUGLAS WEEKS 2nd b. Feb 25, 1950, Kealakekua (184)

- 6 (165) MARY KAHIKAHEILANI PETRIE b. Mar 4, 1944, m. Oct 10, 1970, Hono., to STEPHEN CARVALHO who was b. Dec 24, 1941.

1 child 7th generation

- MARY KINAU KAHIKAHEILANI
 CARVALHO b. Jun 12, 1973 (166)

- 6 (183) LAURA WILDER WEEKS b. Jan 5, 1948, Kealakekua, Hawaii, m. May 20, 1972, at Denver CO to THOMAS S. HIGASHI who was b. at Paauhau, Hawaii

1 child 7th generation

- GERRIT YUKIO HIGASHI b. Apr 2, 1976, Wheatridge CO (185)

- 6 (184) JOHN DOUGLAS WEEKS 2ND b. Feb 25, 1950, m. Oct 14, 1972 in Hilo to PEGGY ANN BLYTH who was b. Oct 15, 1952, at Hono. (181). Divorced March 1977

- 4 (47) SAMUEL GERRIT WIGHT b. Jun 27, 1890, Hono., 1st m. Mar 31, 1920, AGNES JUDD BUCHANAN who was b. Oct 7, 1890, Hono. She d. Nov 19, 1933, Hono. Dau. of WILLIAM ROBERT BUCHANAN and EMMA CHEW CHEW BRICKWOOD who were m. in Hono. May 22, 1875. He was b. 1829 at Montreal, Canada, and d. Jan 28, 1902, at Hono. (47) 2nd m. JENNIE HANAKA YONEDA.

2 children 5th generation

- JAMES EBEN WIGHT b. Jan 13, 1943, Honolulu (167)
 ROBERT KEAOILILANI WIGHT b. Jan 13, 1943, Honolulu (168)

- 5 (168) ROBERT KEAOILILANI WIGHT b. Jan 13, 1943, m. Aug 13, 1972, at Eugene OR to STEPHANIE HINCKS who was b. Mar 30, 1946, at Boise ID.

1 child 6th generation

- MICHAEL FUGITA WIGHT b. May 28, 1976, Ontario, OR (169)

ELIZABETH KINAU JUDD WILDER BRANCH

3 (12) GERRIT PARMELE WILDER b. Nov 5, 1863, at "Sweet Home," Hono., m. Nov 7, 1887, at Mills College CA to LILLIAN KIMBALL. She was b. Dec 5, 1866, at Gloucester MA and d. Sep 29, 1949, at Hono. Dau. of CHARLES KIMBALL, b. Feb 24, 1835, at Belfast ME and SARAH JANE FINLEY, b. 1836 at Halifax, Nova Scotia, and d. in 1889 at Westport CA. (12) d. Sep 29, 1935, Hono. No issue.

3 (13) SAMUEL GARDNER WILDER JR. b. Jan 12, 1866, at Kualoa, Oahu, d. Jul 11, 1934, Hono, m. Jul 20, 1896, at St. Andrew's Cathedral, Hono., to ETHEL MARY ALATAU ATKINSON (MOLLY), b. Dec 5, 1875, Hono., and d. Jun 27, 1931, at London, Eng. Dau. of ALATAU TAMCHIBOULAC ATKINSON, b. Nov 16, 1848, in Chinese Tartary, and d. Apr 24, 1906, in Hono., and ANNIE-ELIZABETH HUMBLE, b. May 8, 1848, at Newcastle, Eng., and d. Apr 29, 1911, at New York NY.

4 children 4th generation

HELEN KINAU WILDER	b. Apr 30, 1897	d. Sep 27, 1977	(65)
SAMUEL GARDNER WILDER III	b. Aug 8, 1898		(66)
ALATAU TAMCHIBOULAC WILDER	b. Jan 6, 1902	d. Dec 26, 1971	(67)
PEGGY WILDER	b. Jun 27, 1903	d. Dec 27, 1967	(68)

4 (65) HELEN KINAU WILDER b. Apr 30, 1897 at "Eskbank," Hono., d. Sep 27, 1977, m. Sep 3, 1928, in London, Eng., to HAROLD PEMBROKE DAHLQUIST, b. Apr 13, 1896, Brockton MA and d. Jul 8, 1974, New Haven CT.

2 children 5th generation

MOLLY KINAU DAHLQUIST	b. Jan 17, 1938,	London, Eng.	(170)
PAUL ANDERS DAHLQUIST	b. Dec 24, 1940,	Honolulu	(171)

5 (170) MOLLY KINAU DAHLQUIST b. Jan 17, 1938, London, Eng., m. Jul 28, 1955, at New Rochelle NY to JOHN PATRICK FAY, b. Jan 6, 1933, at New York NY.

4 children 6th generation

PATRICK KEVIN FAY	b. May 7, 1956,	New Rochelle NY	(172)
KELLY ANN FAY	b. Mar 27, 1959,	New Rochelle NY	(173)
MARGARET KINAU FAY	b. Apr 8, 1960,	San Rafael CA	(174)
COLLEEN TERESE FAY	b. Aug 2, 1965,	Stamford CT	(175)

5 (171) PAUL ANDERS DAHLQUIST b. Dec 24, 1940, Hono., m. Jun 14, 1965, Columbus OH, to CHARLENE FAYE PFALZGRAF, b. Feb 12, 1938, Clarington OH.

2 children 6th generation

ANDREW JUDD DAHLQUIST	b. Mar 28, 1966,	Marysville OH	(176)
KRISTINE KINAU DAHLQUIST	b. Oct 8, 1967,	Marysville OH	(177)

ELIZABETH KINAU JUDD WILDER BRANCH

- 4 (66) SAMUEL GARDNER WILDER, JR. b. Aug 8, 1898, at "Eskbank,"
Hono. Not married.
- 4 (67) ALATAU TAMCHIBOULAC WILDER b. Jan 6, 1902, at "Tarcina,"
Judd St., Hono., d. Dec 26, 1971, Huntington Sta., L.I.
NY, m. Mar 16, 1927, in New York NY to LOUISE CLERC. No
issue.
- 4 (68) PEGGY WILDER b. Jun 27, 1903, at "Tarcina," Judd St.,
Hono., d. Dec 27, 1967, Hono., m. Dec 16, 1925, London,
Eng., to DOUGLAS BLYTH, b. Dec 6, 1890, d. Jan 1967, Hilo.

2 children 5th generation

- | | | |
|---------------------|---------------------------------|-------|
| JOHN DOUGLAS BLYTH | b. Nov 13, 1926, Berkshire, Eng | (178) |
| DAVID GARDNER BLYTH | b. Oct 15, 1930, Hono. | (179) |
- 5 (178) JOHN DOUGLAS BLYTH b. Nov. 13, 1926, Sunningdale, Berk-
shire, Eng., m. Aug 9, 1951, Kailua, Oahu, to KEHAU NORMA
SYLVA.

3 children 6th generation

- | | | |
|---------------------|---|-------|
| BRUCE WILLIAM BLYTH | b. Sep 4, 1950 (adopted child
of wife) | (180) |
| PEGGY ANN BLYTH | b. Oct 15, 1952, Hono. | (181) |
| KEHAULANI BLYTH | b. Jan 31, 1956, Hono. | (182) |
- 6 (181) PEGGY ANN BLYTH b. Oct 15, 1952, Hono., m. Oct 14, 1972,
Hilo, Hawaii, to JOHN DOUGLAS WEEKS 2nd (184), b. Feb 25,
1950, at Kealakekua, Hawaii. Divorced Mar 1977.
- 5 (179) DAVID GARDNER BLYTH b. Oct 15, 1930, at Hono., m. Mar 27,
1958, at Kailua, Oahu, to MRS. JEAN (CABRAL) PARISH.

5 children 6th generation

- | | | |
|-----------------------|--|-------|
| WAYNE ALEXANDER BLYTH | b. May 31, 1952 (adopted child
of wife) | (186) |
| BARRY KEVIN BLYTH | b. Aug 17, 1954 (adopted child
of wife) | (187) |
| KATHRYN BLYTH | b. Oct 11, 1958 d. Dec 9, 1959 | (188) |
| STEVEN DOUGLAS BLYTH | b. Jan 4, 1960, Hilo | (189) |
| ALLISON JOYCE BLYTH | b. May 31, 1961, Hilo | (190) |
- 3 (14) JAMES AUSTIN WILDER b. May 27, 1868, corner Judd and
Liliha Sts., Hono., d. Jul 4, 1934, Hono., m. Sep 12,
1899, at Alameda CA to SARAH HARNDEN, b. Jul 29, 1869,
d. Apr 3, 1961, Hono. Dau. of FREDERICK ADOLPHUS HARNDEN
and MARY ISABELLE DOANE. He was b. at Boston in 1840, d.
1892 in Los Angeles CA. She was b. in 1844 in New Orleans,
LA.

ELIZABETH KINAU JUDD WILDER BRANCH

2 children 4th generation

JAMES AUSTIN HARNDEN WILDER b. Dec 5, 1900, Paris, Fr. (83)
 KINAU WILDER b. Nov 28, 1902, Paris, Fr. (84)

- 4 (83) JAMES AUSTIN HARNDEN WILDER b. Dec 5, 1900, Paris, Fr.,
 m. Feb 5, 1938, ELIZABETH SHEFFIELD, b. Sep 10, 1910,
 Santa Maria CA.

4 children 5th generation

NICHOLAS WILDER b. Feb 18, 1939, Hono. (191)
 SARAH WILDER b. Jun 16, 1942, Hono. (192)
 EUGENE SHEFFIELD WILDER b. Mar 6, 1945, Hono. (193)
 ELIZABETH KINAU WILDER b. May 15, 1947, Hono. (194)

- 5 (191) NICHOLAS WILDER b. Feb 18, 1939, Hono., m. Apr 30, 1966,
 Denver CO, to FANNIE LEA GOODWIN, b. Nov 3, 1943, at Cape
 Girardeau MO. Dau of ROY ENLOE GOODWIN and DIXIE DELL
 FULENWIDER.

2 children 6th generation

CHRISTOPHER JAMES WILDER b. Nov 25, 1966, Denver CO (195)
 MICHAEL CHARLES WILDER b. Jan 27, 1970, Denver CO (196)

- 5 (193) EUGENE SHEFFIELD WILDER b. Mar 6, 1945, Hono., m. Jul 3,
 1970, Hono., to PRISCILLA GRAVES, b. Oct 22, 1944, Wash-
 ington DC. Dau. of WILMA THOMPSON and FRED GRAVES. No
 issue.

- 5 (194) ELIZABETH KINAU WILDER b. May 15, 1947, Hono., m. Jul 19,
 1967, Hono., to CHARLES JAY WURTS, son of PETER J. WURTS
 and MAXINE STONE.

2 children 6th generation

MICKEY LAURENCE WURTS b. Feb 7, 1968, Phoenix AZ (697)
 SARAH WILDER WURTS b. Jun 18, 1972, Phoenix AZ (698)

- 4 (84) KINAU WILDER b. Nov 28, 1902, Paris, Fr., 1st m. Aug 30,
 1924, Hono., to CHARLES BUTLER McVAY 3RD. Divorced 1936.

2 children 5th generation

CHARLES BUTLER McVAY 4TH b. Jun 11, 1925, Hono. (197)
 KIMO WILDER McVAY b. Sep 16, 1927, Washington DC (198)

(84) 2nd m. Aug 3, 1936, ALBERT ELY IVES, in Hono.
 Divorced.

1 child 5th generation

ALIXINA IVES b. Aug 19, 1937 d. Aug 20, 1937 (199)

ELIZABETH KINAU JUDD WILDER BRANCH

- 5 (197) CHARLES BUTLER McVAY 4TH b. Jun 11, 1925, Hono., 1st m. Sep 11, 1954, Washington DC, to YVONNE BLANCHE ABDY of Sydney, Aust. Divorced. 2nd m. Oct 17, 1961, Leesburg VA, to JANET DICKSON GREER.
- 5 (198) KIMO WILDER McVAY b. Sep 16, 1927, Washington DC, m. Feb 11, 1956, at Richmond VA to ELIZABETH JARMAN HANKINS.

3 children 6th generation

- | | | |
|----------------------|--------------------------------------|-------|
| MARK WILDER McVAY | b. Dec 7, 1956 d. Apr 12, 1965 (200) | |
| | Hampton VA | |
| MELISSA KINAU McVAY | b. Aug 12, 1966 (adopted) | (201) |
| LINDSAY JARMAN McVAY | b. Nov 24, 1967 (adopted) | (202) |
- 3 (15) HELEN KINAU WILDER b. Nov 23, 1869, at Judd and Liliha Sts, Hono., m. May 16, 1899, at Hono. to HORACE JOSEPH CRAFT, b. Jun 19, 1869. Divorced in 1903 in spring and resumed maiden name by order of the court, d. Feb 4, 1954.

CHARLES HASTINGS JUDD BRANCH

- 2 (4) CHARLES HASTINGS JUDD b. Sep 8, 1835, at "Old Mission Home," Hono., d. Apr 18, 1890, at Kualoa, Oahu, m. Nov 1, 1859, at Hono. to EMILY CATHERINE CUTTS, b. Mar 19, 1840, at Portsmouth NH, d. May 2, 1921, at Hono. Dau. of JOHN SCOTT CUTTS and MARTHA MARCH, who were m. Apr 18, 1838, at Portsmouth NH. He was b. May 20, 1812, at Eliot ME, d. Jun 19, 1852, at San Rafael CA. She was b. Aug 20, 1813, at Portsmouth NH and d. Jul 16, 1896, at Providence RI.

4 children 3rd generation

- | | | | |
|----------------------------|-----------------|-----------------|------|
| JULIE JUDD | b. Nov 26, 1860 | d. Sep 2, 1941 | (16) |
| HELEN HAUNANI JUDD | b. May 5, 1862 | d. Jan 8, 1935 | (17) |
| EMILY PAUAHI JUDD | b. Jan 13, 1864 | d. Feb 13, 1948 | (18) |
| CHARLES HASTINGS JUDD, JR. | b. Sep 3, 1866 | d. Jan 4, 1942 | (19) |
- 3 (16) JULIE JUDD b. Nov 26, 1860, Hono., d. Sep 2, 1941, Hono., m. Nov 9, 1887, in Hono. to FRANCIS MILLS SWANZY, b. Feb 4, 1850, in Dublin, Ire., d. Feb 26, 1917, Hono.

3 children 4th generation

- | | | | |
|--------------------------|-----------------|-----------------|------|
| GERALDINE FRANCES SWANZY | b. May 12, 1889 | d. Oct 28, 1892 | (40) |
| | | Hono. | |
| NORA HASTINGS SWANZY | b. Sep 8, 1890 | | (41) |
| ROSAMOND SWANZY | b. Feb 3, 1895 | | (42) |
- 4 (41) NORA HASTINGS SWANZY b. Sep 8, 1890, at Beretania St. residence, Hono., m. Apr 11, 1917, at "Lihimauna," Hono. to GEORGE YOUNG BENNETT, b. Sep 17, 1891, Gainesville GA, d. Mar 5, 1973, Hono.
- 4 (42) ROSAMOND SWANZY b. Feb 3, 1895, at Beretania St. residence, Hono., m. Apr 6, 1918, at "Lihimauna," Hono. to JAMES GRAHAM PLACIDUS MORGAN, b. Nov 28, 1890, at Cardiff, So. Wales, son of RICHARD MORGAN and JULIA MOORE TENNANT, m. Aug 22, 1887, at London. He was b. May 25, 1860, in Cumbrevno, Wales, d. Dec 10, 1908, at Bisbee AZ. She was b. Mar 17, 1864, near Brighton, Cheshire. J.G.P. Morgan d. Aug 11, 1938, Kaaawa, Oahu.

3 children 5th generation

- | | | | |
|-------------------------------|------------------|------------|-------|
| FRANCIS SWANZY MORGAN | b. Mar 19, 1919, | Chicago IL | (129) |
| JULIET PATRICIA SWANZY MORGAN | b. Sep 9, 1921, | Hono. | (150) |
| RICHARD SWANZY MORGAN | b. Aug 20, 1926, | Chicago IL | (203) |
- 5 (129) FRANCIS SWANZY MORGAN b. Mar 19, 1919, at Chicago IL, m. Mar 29, 1947, at Hono. to MARGOT ARMITAGE, b. Nov 19, 1920, dau. of ARTHUR H. ARMITAGE and GERTRUDE RIPLEY ARMITAGE.

CHARLES HASTINGS JUDD BRANCH

3 children 6th generation

PATRICIA MORGAN	b. Jul 28, 1948, Hono.	(204)
DAVID FRANCIS MORGAN	b. Aug 2, 1954, Hono.	(205)
JOHN MILLS MORGAN	b. Nov 21, 1956, Hono.	(206)

- 6 (204) PATRICIA MORGAN b. Jul 28, 1948, m. Aug 23, 1969, to JOHN A. POPPE, b. Sep 17, 1946

1 child 7th generation

BRENT MORGAN POPPE	b. Jun 14, 1974, Hono.	(637)
--------------------	------------------------	-------

- 5 (150) JULIET PATRICIA SWANZY MORGAN b. Sep 9, 1921, at Kapiolani Maternity Home, Hono., m. Sep 14, 1944, to ERIC PIERSON SWENSON II, b. Sep 23, 1918. Divorced 1965.

4 children 6th generation

JULIET MORGAN SWENSON	b. Apr 10, 1948 d. Mar 21, 1970	(207)
KAREN ROSAMOND SWENSON	b. Oct 17, 1950, Huntington NY	(208)
DANA PATRICIA G. SWENSON	b. Jun 16, 1952, Huntington NY	(209)
HILARY LLOYD SWENSON	b. Nov 1, 1959, Glen Cove NY	(210)

- 6 (207) JULIET MORGAN SWENSON b. Apr 10, 1948, New York NY, d. Mar 21, 1970, at Boston MA., m. to PETER H. CARTER.

1 child 7th generation

SASHA GRAHAM CARTER	b. Jan 7, 1969, Glen Cove NY	(211)
---------------------	------------------------------	-------

- 6 (208) KAREN ROSAMOND SWENSON b. Oct 17, 1950, Huntington, L.I., NY, m. Aug 31, 1974, at Barnard VT to WILLIAM ALEXANDER McCOLLOM, b. Sep 13, 1946.

- 5 (203) RICHARD SWANZY MORGAN b. Aug 20, 1926, Chicago, IL, m. Nov 21, 1954, in Raleigh NC, to ANNIE LUCY MORGAN, b. Jun 8, 1930, in Nash County NC. Dau. of WILLIE MORGAN and ANNIE EVA DENTON, m. May 18, 1919, in Nashville NC. He was b. May 15, 1895, in Wilson County NC, d. Jun 3, 1961, in Nash County NC. She was b. Nov 24, 1896, in Nash County, NC.

4 children 6th generation

DIANNE LOUISE MORGAN	b. Mar 2, 1956, Hono.	(212)
CAROLYN SWANZY MORGAN	b. Mar 21, 1958, Hono.	(213)
JAMES RICHARD MORGAN	b. Jan 28, 1960, Hono	(214)
ANDREW GRAHAM MORGAN	b. Sep 25, 1964, Hono.	(215)

CHARLES HASTINGS JUDD BRANCH

- 3 (17) HELEN HAUNANI JUDD B. May 5, 1862, Oahu, d. Jan 8, 1935, at Auburndale MA, m. Mar 9, 1882, at Boston to ARTHUR CHRISTOPHER FARLEY, b. Mar 13, 1851, d. Jun 27, 1919, at Auburndale MA, son of NOAH WEBSTER FARLEY, b. May 5, 1832, and d. Dec 28, 1891, and PERMELIA H. THAYER, b. Feb 23, 1830, d. Apr 10, 1914.

4 children 4th generation

RUTH FARLEY	b. Oct 28, 1883	d Sep 9, 1941	(54)
EMILY FARLEY	b. Jan 17, 1885	d Dec 24, 1957	(55)
CHARLES JUDD FARLEY	b. Sep 6, 1891	d Jan 2, 1965	(56)
ARTHUR FRANCIS FARLEY	b. Aug 16, 1898	d Jan 6, 1971	(57)

- 4 (54) RUTH FARLEY b. Oct 28, 1883, at Auburndale MA, d. Sep 9, 1941, at Winchester VA, m. Jul 23, 1909, at Wenatchee WA to WILLIAM PROTZMAN MASSEY, b. Aug 13, 1879, at Rochester, MN, d. Aug 13, 1958, at Winchester VA. Son of CHARLES FREDERICK MASSEY and ELIZABETH ELLEN PROTZMAN, m. Apr 15, 1874, at Osborn OH. He was b. Oct 25, 1850, Brownsville NY. She was b. Feb 27, 1853, at Osborn OH.

3 children 5th generation

HELEN JUDD MASSEY	b. Aug 19, 1911,	Wellsley Hills	(121)
WILLIAM PROTZMAN MASSEY JR	Jan 18, 1915,	Winchester VA	(122)
RUTH FARLEY MASSEY	b. Nov 17, 1922,	Winchester VA	(216)

- 5 (121) HELEN JUDD MASSEY b. Aug 19, 1911, at Wellesley Hills MA, m. Dec 26, 1965, Winchester VA to HUGH AITKEN, b. Aug 9, 1909, Lochwinnoch, Renfrenshire, Scotland, d. there Nov 13, 1975.

- 5 (122) WILLIAM PROTZMAN MASSEY JR b. Jan 18, 1915, Winchester VA, m. Sep 24, 1966, at Winchester to MARY BARBARA BOWMAN, b. Dec 20, 1905, Carrol County MD.

- 4 (55) EMILY FARLEY b. Jan 17, 1885, Allston MA, d. Dec 24, 1957, at Wickford RI, m. Sep 17, 1918, at Auburn-dale MA to STEPHEN EDWARD WRIGHT, b. Sep 12, 1884, at Glenville CT

3 children 5th generation

EMILY CUTTS WRIGHT	b. Oct 9, 1919,	Auburndale MA	(140)
MARY ABBY WRIGHT	b. Oct 25, 1921	d. Oct 25, 1921	(217)
STEPHEN EDWARD WRIGHT	b. Oct 25, 1921	d. Oct 25, 1921	(218)

- 5 (140) EMILY CUTTS WRIGHT b. Oct 9, 1919, at Auburndale MA, m. Aug 28, 1942, Mexico City, Mex., to HAROLD REYNOLDS BURKE. Divorced Sep 21, 1955.

3 children 6th generation

RICHARD JUDD BURKE	b. Nov 30, 1945,	Springfield MA	(219)
PATRICIA WRIGHT BURKE	b. Feb 26, 1947,	Springfield MA	(220)
SALLY REYNOLDS BURKE	b. Jul 19, 1952,	Springfield MA	(221)

CHARLES HASTINGS JUDD BRANCH

(140) 2nd m. Feb 16, 1974, to LEWIS WALLACE ILGEN,
b. Nov 27, 1912, at Centre Hall PA.

- 6 (220) PATRICIA WRIGHT BURKE b. Feb 26, 1947, m. Jun 21, 1969,
at Danbury CT to DAVID ARNOLD LOVEJOY, b. Dec 12, 1943,
Nashua NH.

1 child 7th generation

CAROLYN RUTH LOVEJOY b. Aug 4, 1975, Springfield MA (805)

- 6 (221) SALLY REYNOLDS BURKE b. Jul 19, 1952, m. May 18, 1974,
Danbury CT to LEE FRANCIS HUNTOON, b. Sep 27, 1945, Franklin NH
- 4 (56) CHARLES JUDD FARLEY b. Sep 6, 1891, Allston MA, d.
Jan 2, 1965, Concord MA, m. Jul 9, 1918, St. Servan,
France, to LIOUBOW De MOSSOLOFF, who d. Apr 17, 1958,
Concord MA.

4 children 5th generation

SONYA (SOFIA) FARLEY b. Aug 26, 1921, Auburndale MA (222)
CHARLES JUDD FARLEY JR. b. Aug 7, 1923, Auburndale MA (223)
NATACHA FARLEY b. Dec 25, 1925, Auburndale MA (224)
TATIANA FARLEY b. Mar 12, 1928, Auburndale MA (225)

- 5 (222) SONYA FARLEY b. Aug 26, 1921, Auburndale MA, m. Jun 30,
1946, at Auburndale to EDWARD WILSON BURSAW, b. Aug 30,
1918, Cambridge MA.

4 children 6th generation

CHARLES EDWARD BURSAW b. Apr 13, 1947 d. May 1, 1972 (226)
Concord MA Acton MA
LINDA SUZANNE BURSAW b. Jun 11, 1948, Concord MA (227)
JEFFREY WILSON BURSAW b. Mar 6, 1957, Concord MA (228)
PAULINE LIOUBOW BURSAW b. Sep 18, 1961, Concord MA (229)

- 6 (227) LINDA SUZANNE BURSAW b. Jun 11, 1948, Concord MA, m.
Jul 24, 1971, at Leon, Spain, to FRANCISCO MELON, b.
Jul 11, 1947, at Leon, Spain.

2 children, 7th generation

TRINIDAD MASENA SOFIA MELON b. Jan 21, 1973, Concord MA (230)
FRANCISCO CHARLES MELON b. Dec 19, 1976, Concord MA (722)

- 5 (223) CHARLES JUDD FARLEY, JR. b. Aug 7, 1923, Auburndale MA,
m. Aug 10, 1951, at Seaford DE to LOIS JANE ENGLISH, b.
Jul 5, 1930, at Lakeland FL. 2nd m. Jun 10, 1974, to
EVELYN MYERS STEUGNS, b. Apr 14, 1930, Harrisburg PA.

3 children 6th generation (1st marriage)

TANYA JANE FARLEY b. Jun 2, 1953, Seaford DE (231)
CHARLES GERRIT FARLEY b. Dec 17, 1954, Seaford DE (232)
BENJAMIN JUDD FARLEY b. Jun 3, 1960, Hanover PA (233)

CHARLES HASTINGS JUDD BRANCH

6 (232) CHARLES GERRIT FARLEY b. Dec 17, 1954, Seaford, DE, m.
Apr 2, 1977, to LINDA KAREN GERBER at Clearwater PA.

5 (224) NATACHA FARLEY b. Dec 25, 1925, Newton MA, m. Jun 4,
1950, Acton MA, to MALCOLM STUART MacGREGOR, b. Oct 31,
1928, at Concord MA. Divorced.

4 children 6th generation

SCOTT HANSON MacGREGOR	b. Mar 31, 1951, Concord MA	(234)
MALCOLM S. MacGREGOR JR.	b. Aug 24, 1952, Concord MA	(235)
ROB ROY MacGREGOR	b. Dec 6, 1957, Concord MA	(236)
NATACHA FARLEY MacGREGOR	b. Feb 25, 1959, Concord MA	(237)

6 (234) SCOTT HANSON MacGREGOR b. Mar 31, 1951, Concord MA, m.
Apr 19, 1969, at Acton MA, to JANET LEE PEDERSON. Divorced.

2 children 7th generation

SCOTT ANDREW MacGREGOR	b. Nov 1, 1969	(238)
CAROL JANET MacGREGOR	b. Dec 18, 1970	(723)

5 (225) TATIANA FARLEY b. Mar 12, 1928, Concord MA, m. Nov 16,
1947, Auburndale MA, to JOHN HAYES LORING II, b. Mar 5,
1926, Concord MA.

4 children 6th generation

CYNTHIA FARLEY LORING	b. Jan 21, 1949, Concord MA	(239)
TAMARA FARLEY LORING	b. Oct 10, 1950, Concord MA	(240)
PAMELA FARLEY LORING	b. Jan 7, 1952, Concord MA	(241)
SUSAN MARY LORING	b. Jun 16, 1955, Concord MA	(242)

4 (57) ARTHUR FRANCIS FARLEY b. Aug 16, 1898, d. Jan 6, 1971,
at Hartford CT, 1st m. Jun 26, 1920, Hanover PA to MARTHA
GERTRUDE EHRHART, b. May 9, 1898, d. Jun 9, 1975, divorced
1935.

1 child 5th generation

ELIZABETH JANE FARLEY	b. Oct 16, 1921, Newton MA	(153)
-----------------------	----------------------------	-------

(57) 2nd m. Dec 31, 1935, Hartford CT to JULIA ELIZABETH
SCHOBBER.

1 child 5th generation

ARTHUR C. FARLEY II	b. Nov 13, 1937 d. Sep 6, 1970 (244)
	Hartford CT Northampton MA

5 (153) ELIZABETH JANE FARLEY b. Oct 16, 1921, Newton MA, 1st m.
Apr 2, 1942, to ROBERT FREDERIC BRINE, b. Mar 4, 1918, at
Boston MA. Divorced 1946. 2nd m. Sep 28, 1947, Wellesley,
MA to HERBERT L. STAPLES, JR.

CHARLES HASTINGS JUDD BRANCH

1 child 6th generation

ELIZABETH VALENTINE STAPLES b. Nov 16, 1954, Richmond VA (243)

- 3 (18) EMILY PAUAHU JUDD b. Jan 13, 1864, at "Poets Corner,"
Hono., d. Feb 13, 1948, San Francisco CA. Unmarried.
- 3 (19) CHARLES HASTINGS JUDD, JR. b. Sep 3, 1866, at "Rosebank,"
Hono., d. Jan 4, 1942, at Hono. 1st m. MARY MAKALEHUA
ROBERTS, m. Jun 22, 1890, Kualoa, 2nd m. LOUISA HART, m.
Dec 24, 1903, Waimea, Hawaii, 3rd m. FLORENCE BUSH
LINCOLN, m. Nov 6, 1915, Hono., b. Feb 21, 1886, d. Jan
2, 1968.

10 children 4th generation

1st m.

EMILY CATHERINE JUDD	b. Mar 21, 1891	d. Nov 11, 1944	(69)
CHARLES HASTINGS JUDD 3rd	b. May 25, 1894	d. Oct 10, 1936	(70)
PAUAHI JUDD	b. Dec 30, 1898	d. Jan 6, 1977	(71)

2nd m.

RAYMOND MURRAY JUDD	b. Feb 21, 1900	d. Aug 11, 1972	(72)
HELEN HAUNANI JUDD	b. May 30, 1901		(73)
HENRY HART JUDD	b. Oct 10, 1903		(74)
JULIAN HASTINGS JUDD	b. Apr 15, 1905	d. Nov 30, 1974	(75)
EDITH MARGARET L. JUDD	b. Jun 7, 1906	d. Dec 25, 1977	(76)
FRANCIS HOLBROOK JUDD	b. Dec 13, 1907	d. Sep 8, 1974	(77)
CLEMENT MARCH JUDD	b. May 24, 1909		(78)

- 4 (69) EMILY CATHERINE JUDD b. Mar 21, 1891, Hono., d. Nov 11,
1944, Makawao, Maui, m. Jun 13, 1918 to HENRY VINCENT in
Hono. He was b. Apr 13, 1890, London, son of WILLIAM
MEATON VINCENT.

5 children 5th generation

CHARLES WILLIAM VINCENT	b. Apr 4, 1919,	Fort Shafter HI	(132)
MARTHA MARCH VINCENT	b. Mar 30, 1920	d. Oct 25, 1975	(141)
STANLEY JUDD VINCENT	b. Nov 17, 1924,	Hono.	(245)
HENRY VINCENT, JR.	b. Mar 9, 1926,	Hono.	(246)
EMILY PAUAHI VINCENT	b. Jul 14, 1930,	Wailuku, Maui	(247)

- 5 (132) CHARLES WILLIAM VINCENT b. Apr 4, 1919, Fort Shafter,
Hono., m. Feb 1, 1947, to DOROTHY GRIFFITH BRIGGS,
divorced 1973. 2nd m. Jun 1, 1973 to MARGARET LEIHULU
LEE.

3 children 6th generation

(1st marriage)

PAMELA JOCELYN VINCENT	b. Jul 27, 1947,	Hono.	(248)
CHARLES WILLIAM VINCENT JR	b. May 18, 1950		(249)
LEILEHUA DIANE VINCENT	b. Jun 24, 1951		(250)

CHARLES HASTINGS JUDD BRANCH

- 5 (141) MARTHA MARCH VINCENT b. Mar 30, 1920, Schofield, Oahu,
d. Oct 25, 1975, Kula, Maui, m. Dec 15, 1939, at Kuau,
Maui, to AUGUST WILLIAM CONRADT, son of JUDGE CHRISTIAN
CONRADT.

2 children 6th generation

- PATRICIA KAUMANA CONRADT b. Jun 30, 1943, Puunene, Maui (251)
CHARLA HASTINGS CONRADT b. Feb 10, 1945, Puunene, Maui (252)

- 6 (251) PATRICIA KAUMANA CONRADT b. Jun 30, 1943, Puunene, Maui,
m. Jun 27, 1964, at Wailuku, Maui, to CHARLES WILLIAM
SPENSER, b. Nov 26, 1941, Wailuku, Maui.

5 children 7th generation

- STEVEN PATRICK SPENSER b. Nov 24, 1964, Wailuku, Maui (253)
WILLIAM SCOTT SPENSER b. Jan 12, 1966, Kula, Maui (254)
CHARLES MATTHEW SPENSER b. Jul 4, 1967, Wailuku, Maui (255)
CAMILLE KAHEALANI SPENSER b. Mar 13, 1968, Wailuku, Maui (256)
CATHERINE EMILY K. SPENSER b. Apr 21, 1975, Wailuku, Maui (757)

- 6 (252) CHARLA HASTINGS CONRADT b. Feb 10, 1945, Puunene, Maui,
m. Jan 30, 1965, Waihee, Maui, to ERNEST RODRIGUES
MENDES, JR., b. Nov 13, 1945.

3 children 7th generation

- ERNEST RODRIGUES MENDES 3RD b. Sep 23, 1965, Wailuku, Maui (257)
DAVID JOSEPH MENDES b. May 5, 1967, Wailuku, Maui (758)
CHRISTINE ROSE MENDES b. Jul 21, 1970, Wailuku, Maui (258)

- 5 (245) STANLEY JUDD VINCENT b. Nov 17, 1924, Hono., m. Apr 21,
1945, Fort Benning GA to MINNIE LEE JAMESON of Easley SC,
b. Jan 1, 1924, at Pickens County SC.

2 children 6th generation

- STANLEY JUDD VINCENT, JR. b. Mar 2, 1948, Hono. (259)
CATHERINE LEE VINCENT b. May 30, 1951, San Francisco (260)

- 6 (259) STANLEY JUDD VINCENT, JR. b. Mar 2, 1948, Hono., m.
May 29, 1976, to GERALDINE K. GROSS, b. Nov 17, 1947.

- 6 (260) CATHERINE LEE VINCENT b. May 30, 1951, San Francisco CA
m. Dec 28, 1970, to CAPTAIN GERALD PATRICK AH YO, USA,
b. Aug 21, 1948.

3 children 7th generation

- LOKILANI LEE AH YO b. Jul 4, 1971 (759)
PATRICK POHAKU AH YO b. Apr 21, 1973 (760)
HERBERT JUDD KEKOAKIWA-
AWA-A AH YO b. Sep 11, 1975 (761)

CHARLES HASTINGS JUDD BRANCH

- 5 (246) HENRY VINCENT, JR. b. Mar 9, 1926, Hono., m. Feb 28, 1948, at Waipahu to LULU KEIKI HOKI KONG.

5 children 6th generation

CHARLENE BONNIE VINCENT	b. Jun 19, 1953, Hono.	(261)
HENRY VINCENT 3RD	b. Jul 30, 1955, Hono.	(262)
GRACE HAUNANI VINCENT	b. May 5, 1958, Kailua, Oahu	(263)
SANDRA LEHUA VINCENT	b. Aug 11, 1965, Kailua, Oahu	(264)
WILLIAM LOUIS VINCENT	b. Dec 19, 1942 (adopted, Lulu's)	(265)

- 6 (261) CHARLENE BONNIE VINCENT b. Jun 19, 1953, Hono., m. May 19, 1973, to SLONE KAISA LUI.

2 children 7th generation

JENNIFER KEIKILANI LUI	b. Oct 4, 1973, Provo UT	(806)
JUDD VINCENT KALEO LUI	b. Jan 30, 1975, Provo UT	(807)

- 5 (247) EMILY PAUAHI VINCENT b. Jul 14, 1930, Wailuku, Maui, m. Apr 12, 1949, Waipahu, to ANTHONY COITO VINCENT, b. Dec 26, 1928, Wailuku.

5 children 6th generation

CHARLES KAELIHOU VINCENT	b. Oct 27, 1949, Hono.	(266)
ANTHONY JOSEPH VINCENT	b. Feb 25, 1951, Hono.	(267)
WILLIAM KAHELE VINCENT	b. Jul 26, 1952, Hono.	(268)
EMILY PAUAHI JUDD VINCENT	b. Mar 20, 1956, Hono.	(269)
LESLIE KAIKULU VINCENT	b. Dec 19, 1959, Hono.	(270)

- 6 (266) CHARLES KAELIHOU VINCENT b. Oct 27, 1949, Hono., m. Apr 12, 1972, to OLGA BRANDA LEILANI LOPES, Kailua-Kona, b. Apr 13, 1955.

2 children 7th generation

CHARLES KAELIHOU VINCENT JR	b. Jun 25, 1972, Hono.	(762)
CARL KAIKULU VINCENT	b. Jul 29, 1974, Hono.	(763)

- 6 (267) ANTHONY JOSEPH VINCENT b. Feb 25, 1951, Hono., m. Nov 28, 1969, to ELLEN JOAN LEINANI CIACCI, Hono., b. Jan 15, 1951.

4 children 7th generation

JOELL MAHEALAI VINCENT	b. May 10, 1970, Hono.	(764)
POMAI WILHEMINA VINCENT	b. Mar 18, 1973, Hono.	(765)
KEOLAHOU JOSEPH VINCENT	b. Jul 16, 1975, Hilo, Hawaii	(766)
KAIKE ALLEN VINCENT	b. Oct 30, 1976, Hilo, Hawaii	(767)

- 6 (268) WILLIAM KAHELE VINCENT b. Jul 26, 1952, Hono., m. Dec 1, 1974, to LeNORE MOMIALAOKALANI KAY in Hono., b. Apr 12, 1953.

1 child 7th generation

LeROY HAKULANI VINCENT	b. Nov 17, 1976, Hilo, Hawaii	(768)
------------------------	-------------------------------	-------

CHARLES HASTINGS JUDD BRANCH

- 6 (269) EMILY PAUAHI JUDD VINCENT b. Mar 20, 1956, Hono. m.
Nov 23, 1974, to EDMUND UNEA LIMA in Kaneohe, b. Jul 7,
1951. Divorced.

1 child 7th generation

EMILY PAUAHI KALEHUA LIMA b. May 21, 1975, Hilo, Hawaii (769)

- 4 (70) CHARLES HASTINGS JUDD 3RD b. May 25, 1894, Kualoa, d.
Oct 10, 1936, Hono. 1st m. Aug 4, 1919, to VIRGINIA LOPEZ,
divorced. 2nd m. Dec 19, 1931, to HILDA SOUZA MAURICE.

1 child 5th generation

GWENDOLINE HILDEGARDE JUDD b. Jul 16, 1932, Hono (271)
(name changed to GWENDOLYN
MAKALEHUA JUDD)

- 5 (271) GWENDOLYN MAKALEHUA JUDD b. Jul 16, 1932, Hono., m.
Sep 16, 1950, Hono., to RICHARD CARVALHO.

- 4 (71) PAUAHI JUDD b. Dec 30, 1898, Hono., d. Jan 6, 1977, 1st
m. Dec 7, 1918, to MARTIN ADEN, b. Dec 12, 1889, Vallejo
CA, divorced. He d. 1953.

2 children 5th generation

MARTIN JUDD ADEN b. Sep 4, 1919 d. Mar 4, 1949 (133)
WINIFRED ADEN b. Mar 6, 1922 (154)

2nd m. Apr 27, 1929, at San Pedro CA to NICHOLAS EVALENKO,
3rd m. 1945 at Reno NV to W. ALLEN BALL.

- 5 (133) MARTIN JUDD ADEN b. Sep 4, 1919, m. in Dallas TX, Mar 2,
1946, to MARGARET JENKENS TEEL. He crashed in a plane at
sea off Waialua on Mar 4, 1949 and was lost.

- 5 (154) WINIFRED ADEN b. Mar 6, 1922, m. Nov 14, 1943, Vallejo
CA to LLOYD GREENLAW PILLER and divorced. 2nd m. to
CHESTER A. HELM (now deceased)

2 children 6th generation

SCOTT ADEN PILLER b. Feb 3, 1945, Vallejo CA (272)
MARTHA JUDD PILLER b. Feb 16, 1951, Vallejo CA (273)

- 4 (72) RAYMOND MURRAY JUDD b. Feb 21, 1900, Hono., d. Aug 11,
1972, 1st m. Feb 19, 1921, Hono., to ANNA KAMAKA, b.
Jun 18, 1904, at "Kunawai," Liliha St., Hono., d. Jan 23,
1939. Dau. of SAMUEL KAMAKA and LILIA KAKINA who were m.
May 13, 1901. He was b. in 1872 on Maui and d. in 1904.
She was b. Aug 23, 1876 at Ewa.

CHARLES HASTINGS JUDD BRANCH

9 children 5th generation

RAYMOND MURRAY JUDD, JR.	b. Feb 3, 1922	(155)
LOUISE JULIE KALANINUI- LULEPALEPA JUDD	b. Feb 5, 1923	(274)
JAMES HAULAPUMAOKAHIENA- ENA JUDD	b. Sep 27, 1924	d. 1957 (275)
MAXWELL WINFRED KUULEIMA- MOHULUEHUOKALANI JUDD	b. Jan 26, 1927	d. Mar 21, 1968 (276)
LYDIA ANNA HALEAKALA JUDD	b. Oct 24, 1928	(277)
MARVEL PAULINE KAUALILI- LEHUA JUDD	b. Jun 15, 1930	(278)
INFANT SON	b. Jul 12, 1931	d. Jul 12, 1931 (279)
REGINALD WILHELM KANANI- NOHEAOKUHOMEOPUUKAIMANA- ALOHILOHINOKEAWEAWEULAMA- KAOKALANI JUDD	b. Jul 23, 1936	(280)
NAYLAND CLAYTON KALEINA- ONALANI JUDD	b. Jul 15, 1938	(281)

(72) 2nd m. Nov 1, 1941, to MRS. ELIZABETH KEONAONA
KAHALEWAI. She d. Jun 22, 1967.

- 5 (155) RAYMOND MURRAY JUDD, JR. b. Feb 3, 1922, Hono., m. Mar
19, 1942, to CARINTHIA HAUMEA KAHALEWAI.

5 children 6th generation

RAYMOND MURRAY JUDD 3RD	b. Apr 25, 1942	(282)
CARL KAHALEWAI N. JUDD	b. Apr 4, 1944	(283)
ELIZABETH NALANI JUDD	b. Mar 12, 1946	(284)
MYRA MAE KAHAUNANI JUDD	b. Dec 8, 1947	(285)
WILLIAM HARRY K. JUDD	b. Oct 30, 1950	(286)

- 6 (282) RAYMOND MURRAY JUDD 3RD b. Apr 25, 1942, Hono., m. Jan
16, 1965, Hono., to STELLA K. HANOHANO.

3 children 7th generation

DUANE KAHUANANIOMAUNA- KEAKAUIOKALENA JUDD	b. May 26, 1965	(629)
JAMES PATRICK JUDD	b. Jun 9, 1967	(287)
JILL EMELIA JUDD	b. Dec 12, 1969	(630)

- 6 (283) CARL KAHALEWAI NALAWAUKE JUDD b. Apr 4, 1944, m. May 6,
1972, to CAROL LUSK.

2 children 7th generation

MAILE NICOLE JUDD	b. Oct 7, 1974	(770)
KAMUELA DONOVAN JUDD	b. Oct 3, 1976	(771)

- 6 (284) ELIZABETH NALANI JUDD b. Mar 12, 1946, m. Nov 3, 1968,
to WILLIAM GEORGE FUNN.

CHARLES HASTINGS JUDD BRANCH

2 children 7th generation

WILLIAM GEORGE FUNN, JR. b. Apr 29, 1969 (772)
 CARLA FUNN b. Jan 1, 1974 (773)

- 6 (285) MYRA MAE KAHAUNANI JUDD b. Dec 8, 1947, m. Oct 8, 1968,
 to VINCENT L. COSNER.

2 children 7th generation

PAUL COSNER b. Jan 20, 1969 (774)
 JOSEPH COSNER b. Apr 4, 1972 (775)

- 6 (286) WILLIAM HARRY KEONAONA JUDD b. Oct 30, 1950, m. Dec 6,
 1975, to PATRICIA PIPER.

- 5 (274) LOUISE JULIE KALANINUILULEPALEPA JUDD b. Feb 5, 1923,
 Hono., m. Mar 31, 1942, to THOMAS JOSEPA FREEMAN

6 children 6th generation

RAYANN LOUISE FREEMAN b. Apr 2, 1943, Hono. (288)
 RANNETTE CARINTHIA FREEMAN b. Oct 4, 1944, Hono. (289)
 PAMELA ELEANOR FREEMAN b. Nov 19, 1945, Hono. (290)
 PATRICIA EMILY FREEMAN b. Jan 16, 1948, Hono. (291)
 GAIL WRAYNELLE FREEMAN b. May 24, 1949, Hono. (292)
 TOMMIE VANYA FREEMAN b. Apr 23, 1952, Hono. (293)

- 6 (288) RAYANN LOUISE FREEMAN b. Apr 2, 1943, Hono., m. Jun 11,
 1960, Hono., to RONALD DUANE RICARD

4 children 7th generation

RONALD THOMAS KEALIINUI-
 OMAUI RICARD b. Aug 30, 1960 (294)
 WRAYNE ELIZABETH RICARD b. Jan 23, 1963 (295)
 ROLEEN MARIE KEHEIKUU-
 ALOHA RICARD b. Oct 12, 1964 (296)
 RONNY LOUISE RICARD b. Sep 7, 1971 (776)

- 6 (289) RANNETTE CARINTHIA K. FREEMAN b. Oct 4, 1944, m. Apr 12,
 1964, to THURSTON D. ROBINSON. Divorced.

3 children 7th generation

RAMIE LORRAINE ROBINSON b. Jun 23, 1964 (777)
 JON LEE NANI ROBINSON b. Sep 19, 1965 (778)
 THURSTON J. K. ROBINSON b. Sep 15, 1966 (779)

- 6 (290) PAMELA ELEANOR FREEMAN b. Nov 19, 1945, Hono., m. Sep 18,
 1965, to DENNIS GORNIAC in Hono.

2 children 7th generation

DENISE HEATHER K. GORNIAC b. Mar 12, 1966 (780)
 MICHELE HOLLY M. GORNIAC b. Sep 3, 1969 (781)

CHARLES HASTINGS JUDD BRANCH

- 6 (291) PATRICIA EMILY FREEMAN b. Jan 16, 1948, Hono., m. Sep 26, 1965, to CHARLES CHAMBERLAIN KAHALEWAI.

3 children 7th generation

- DARNELLE LEAH KAHALEWAI b. Mar 9, 1966 (782)
 KELIIKO AHOLO KAHALEWAI b. Nov 6, 1972 (783)
 GAIL NOHEAKEAUALOHA KAUALOHA KAHALEWAI b. Mar 11, 1977 (784)

- 6 (292) GAIL WRAYNELLE FREEMAN b. May 24, 1949, m. Oct 12, 1968, to KEVIN DALTON KAAPANA.

1 child 7th generation

- FREEMAN THOMAS K. KAAPANA b. Jun 2, 1969 (785)

- 6 (293) TOMMIE VANYA FREEMAN b. Apr 23, 1952, m. NATHAN KAMAKANI SUGANUMA

1 child 7th generation

- KANOE ALEXIS SUGANUMA b. Mar 25, 1973 (786)

- 5 (276) MAXWELL WINFRED KUULEIMAMOHULUEHUOKALANI JUDD b. Jan 26, 1927, m. Apr 13, 1946, Hono., to ULULANI LOVELL. He d. Mar 21, 1968.

4 children 6th generation

- MAXWELL WINFRED K. JUDD JR b. May 9, 1946, Hono. (297)
 LIONEL WAILANI JUDD b. Nov 17, 1947, Hono. (298)
 IRIS MAHEALANI JUDD b. Dec 9, 1955, Hono. (299)
 ROBERT LOVELL KALEIONALANI JUDD b. Jul 6, 1957, Hono. (300)

- 6 (297) MAXWELL WINFRED KUULEIMAMOHULUEHUOKALANI JUDD, JR. b. May 9, 1946, Hono., m. Oct 7, 1966, in Hono., to EMMA GASPAR, b. Dec 4, 1945.

2 children 7th generation

- MAY ULULANI JUDD b. Mar 7, 1966 (301)
 MAXWELL WINFRED K. JUDD 3RD Jul 3, 1967 (302)

- 5 (277) LYDIA ANNA HALEAKALA JUDD b. Oct 24, 1928, Hono., m. Mar 2, 1946, Hono., to JUNIUS KWAN WONG

5 children 6th generation

- JUNELLA EDITH K. WONG b. Jan 17, 1946, Hono. (303)
 JUNIUS KWAN WONG JR. b. Oct 23, 1947 d. Feb 17, 1948 (304)
 JUNIUS KWAN WONG 3RD b. Nov 9, 1948, Hono. (305)
 LELAND KACHU WONG b. Nov 30, 1949, Hono. (306)
 JAMESON KAUIHOEA WONG b. Jun 5, 1956, Hono. (787)

CHARLES HASTINGS JUDD BRANCH

- 5 (278) MARVEL PAULINE KAUALILILEHUA JUDD b. Jun 15, 1930, Hono.,
m. Jun 25, 1951, Hono., to KALII W. IOANE. Divorced.

6 children 6th generation

KELII WILLIAM IOANE JR.	b. Oct 14, 1951, Hono.	(307)
JUDDSON KALANIKOA IOANE	b. Mar 14, 1953, Hilo	(308)
NATHAN LOPAILANI IOANE	b. May 19, 1955, Hono.	(309)
WAYSON KALAIONE IOANE	b. Jan 24, 1957, Hono.	(310)
ANNIE KAMAKA IOANE	b. May 25, 1958, Hono.	(311)
PAUHI RAMONA IOANE	b. Apr 24, 1961, Hono.	(788)

- 5 (280) REGINALD WILHELM KANANINOHEAOKUUHOMEOUUKAIMANAALOHILOHI-
NOKEAWEAWEULAMAKAOKALANI JUDD b. Jul 23, 1936, m. Jan 28,
1956, to MARY ANN K. NAMAHOE. Divorced Jan 15, 1962.

3 children 6th generation (1st marriage)

CORRINE IWALANI JUDD	b. Oct 26, 1956	(312)
REGINA LEIMOMI JUDD	b. Nov 9, 1957	(313)
REGINALD W. K. JUDD JR.	b. Nov 23, 1958	(314)

2nd m. Jul 21, 1964, to WILMA LEE SHEPHERD, b. Jan 14,
1930, Longview WA.

1 child 6th generation

LILIA LIMA KEHAINA JUDD	b. Aug 5, 1964, Hono.	(315)
-------------------------	-----------------------	-------

- 5 (281) NAYLAND CLAYTON KALEINAONALANI JUDD b. Jul 15, 1938, m.
Jan 18, 1963, Auburn WA, to DOLORES CLARK, b. Mar 19,
1936, Yakima WA. Divorced Mar 1971. 2nd m. to PATRICIA
L. STRAKA, b. Mar 4, 1947, Bellingham WA.

2 children 6th generation

JOSHUA NAYLAND KALEINAO- NALANI JUDD	b. Jan 4, 1974, Auburn WA	(316)
HALIA GRACE JUDD	b. Jan 24, 1977	(789)

- 4 (73) HELEN HAUNANI JUDD b. May 30, 1901, Hono., 1st m. Jul
1923, to MAURICE ELLIS RUSSELL SR. at Farmington ME. He
d. Dec 27, 1935, Colorado Springs CO. 2nd m. Sep 23,
1944, to WALTER ISAAC WISE.

1 child 5th generation (1st marriage)

MAURICE ELLIS RUSSELL JR.	b. Nov 18, 1923, Farmington ME	(317)
---------------------------	--------------------------------	-------

- 5 (317) MAURICE ELLIS RUSSELL, JR. b. Nov 18, 1923, Farmington
ME, m. Dec 23, 1944, at Milwaukee WI to SHIRLEYMAE
EARHART.

CHARLES HASTINGS JUDD BRANCH

3 children 6th generation

JOANN RUSSELL b. Nov 12, 1945, Milwaukee WI (318)
 MAURICE ELLIS RUSSELL 3RD b. Mar 17, 1948, Hono. (319)
 KATHLEEN HAUNANI RUSSELL b. Jul 14, 1949 (320)

- 6 (318) JOANN RUSSELL b. Nov 12, 1945, Milwaukee WI, m. Jul 6, 1967, to MARLON MEDEIROS, b. Oct 15, 1945.

3 children 7th generation

DARREN KELE MEDEIROS b. Nov 30, 1968, Hono. (626)
 COLLEN PILIALOHA MEDEIROS b. Jun 21, 1974 (627)
 NOELLE KAEKELANI MEDEIROS b. Aug 4, 1976 (628)

- 6 (319) MAURICE ELLIS RUSSELL 3RD b. Mar 17, 1948, m. JANE _____, in ARIZONA. Divorced.

1 child 7th generation

MICHAEL JOSEPH RUSSELL b. Nov 1972 (790)

- 6 (320) KATHLEEN HAUNANI RUSSELL b. Jul 14, 1949, m. Jun 1, 1967, to AUGUST WILLIAM VOGT JR.

1 child 7th generation

NIKI KANANI VOGT b. Jun 12, 1971 (791)

- 4 (74) HENRY HART JUDD b. Oct 10, 1903, Hono., m. Jan 8, 1938, Heeia, to ANN RUTH ROBERTSON, b. Oct 2, 1915, d. Dec 12, 1966, Oahu. Divorced Mar 4, 1951 but remarried Jan 2, 1952. Divorced Mar 3, 1958.

4 children 5th generation

WINNIE ROBERTSON JUDD b. Feb 8, 1939, Hono. (321)
 HENRY HART JUDD, JR. b. May 15, 1942, Hono. (322)
 ALEXANDER ROBERTSON JUDD b. Dec 2, 1944, Hono. (323)
 MORISON ANTHONY JUDD b. Nov 22, 1949, Hono. (324)

- 5 (321) WINNIE ROBERTSON JUDD b. Feb 8, 1939, Hono., m. WALTER HAMASAKI. Divorced.

7 children 6th generation

WALTER HAMASAKI JR. b. Mar 12, 1956, Hono. (325)
 MICHELE HAMASAKI b. Apr 18, 1957, Hono. (326)
 DEBBIE ANN HAMASAKI b. Apr 16, 1958, Hono. (327)
 MARK VINCENT HAMASAKI b. Jun 15, 1959, Hono. (328)
 JOHN HAMASAKI b. Jul 3, 1961, Hono. (329)
 JOYCE HAMASAKI b. Jan 6, 1964, Hono. (330)
 HELEN HAUNANI HAMASAKI b. Oct 22, 1965, Hono. (331)

CHARLES HASTINGS JUDD BRANCH

6 (326) MICHELE HAMASAKI b. Apr 18, 1957

2 children 7th generation

CHRISTINE KELIINANI SABALLA b. Jul 29, 1973 (792)

MICHAEL BARON SABALLA b. Mar 2, 1976 (793)

5 (322) HENRY HART JUDD, JR. b. May 15, 1942, Hono., m. DIANE CHONG.

2 children 6th generation

HENRY HAUOLE JUDD b. Nov 28, 1967 (332)

ROBERT PATRICK NUINUI JUDD b. Mar 1, 1971 (333)

5 (323) ALEXANDER ROBERTSON JUDD, SR. b. Dec 2, 1944, Hono., 1st m. LETHALIA ALANA. Divorced. 2nd m. BARBARA JEAN RECIANNA. Divorced.

3 children 6th generation (1st marriage)

FREDERICK ANTHONY JUDD b. Jun 22, 1962 (336)

ALEXANDER ROBERTSON JUDD JR b. Sep 17, 1964 (334)

LORALEE WILLENA JUDD b. Jul 27, 1966 (335)

1 child 6th generation (2nd marriage)

SAMUEL FRANCIS JUDD b. Oct 20, 1972 (337)

5 (324) MORISON ANTHONY JUDD b. Nov 22, 1949, Hono., m. SHARLENE ISABEL QUINORES

4 children 6th generation

JOHNIE CATHERINE ANN JUDD b. Oct 4, 1963 (338)

MARIA ANNA RUTH N. JUDD b. May 23, 1967 (339)

CRYSTAL LYNN MALULANI JUDD b. Oct 7, 1969 (340)

ANGELA LEILEHUA JUDD b. Mar 17, 1975 (794)

4 (75) JULIAN HASTINGS JUDD b. Apr 15, 1905, d. Nov 30, 1974, Huntington CA, m. Oct 3, 1925, Hono., to ELEANOR PIIKEA MORSE.

3 children 5th generation

JULIAN HASTINGS JUDD JR b. Jan 9, 1926, Hono. (341)

PIIKEA LOIS JUDD b. Nov 12, 1928, Hono. (342)

PAUAHI MERRILL JUDD b. May 8, 1941 (343)

5 (341) JULIAN HASTINGS JUDD, JR. b. Jan 9, 1926, m. Jul 14, 1951, to JACQUILINE ELIZABETH MAY WEHSELAU, b. Jul 1, 1931, dau. of BERNARD R. WEHSELAU.

CHARLES HASTINGS JUDD BRANCH

5 children 6th generation

DOREEN PIIKEA JUDD b. Oct 2, 1953, Hono. (344)
 GARY HASTINGS JUDD b. May 28, 1955, Hono. (345)
 JULIE KAPIOLANI JUDD b. Oct 21, 1957, Hono. (346)
 JAMIESON PATRICK JUDD b. Feb 7, 1961, Hono. (347)
 BERNARDINE KANOELANI JUDD b. Sep 1, 1965, Newport Beach CA(348)

- 6 (344) DOREEN PIIKEA JUDD b. Oct 2, 1953, Hono., m. Oct 2, 1971,
 at Coronado CA to CHARLES EDWARD McFARLAND, b. Aug 12,
 1950, at Gassville AR.

3 children 7th generation

KALA SHANNON K. McFARLAND b. Mar 23, 1973, Huntington Bch (349)
 JOSHUA KALE McFARLAND b. Jul 21, 1974, Bakersfield CA (800)
 RACHAEL PIIKEA McFARLAND b. May 6, 1977, Huntington Bch (801)

- 6 (345) GARY HASTINGS JUDD b. May 28, 1955, Chicago IL, m. Jan
 19, 1974, to DEENA RAE ALOE, Huntington Beach CA.

1 child 7th generation

SHARI RAE JUDD b. Sep 25, 1974, Huntington Bch (802)

- 5 (342) PIIKEA LOIS JUDD b. Nov 12, 1928, Hono., m. Mar 17, 1948,
 to CHARLES RUPERT ALVAREZ, JR., in Chicago IL. Divorced.

4 children 6th generation

CHARLES RUPERT ALVAREZ III b. Jul 9, 1948, Hillsboro IL (350)
 TANA PIIKEA ALVAREZ b. May 27, 1952, Chicago IL (351)
 VALERIE RUTH ALVAREZ b. Feb 23, 1954, Atascadero CA (352)
 TERRA GABRIELLA ALVAREZ b. Aug 18, 1956 (353)

- 6 (350) CHARLES RUPERT ALVAREZ III, b. Jul 9, 1948, m. Aug 7,
 1967, at Redondo Beach CA to SUSAN WILMA HARWORTH, b.
 May 30, 1951, Torrence CA.

1 child 7th generation

CHARLES PATRICK ALVAREZ b. Feb 8, 1971, Carson CA (354)

- 6 (351) TANA PIIKEA ALVAREZ b. May 27, 1952, m. Nov 9, 1968,
 Redondo Beach CA, to JAMES GARLAND PETTY, b. Jun 18, 1949,
 Brinkly AR.

3 children 7th generation

CHRISTINE MARIE PETTY b. Nov 22, 1970, Ulm, Germany (355)
 TERESA LYNN PETTY b. Jul 11, 1972, Globe AZ (356)
 JAMIE ANN PETTY b. Mar 28, 1976, Globe AZ (797)

- 6 (352) VALERIE RUTH ALVAREZ b. Feb 23, 1954, Atascadero CA, m.
 Nov 15, 1971, to ERNEST G. TABASH, JR. Divorced Jul 1976.

CHARLES HASTINGS JUDD BRANCH

- 6 (353) TERRA GABRIELLA ALVAREZ b. Aug 18, 1956, m. Nov 3, 1974,
to MICHAEL FROMMER STEVENS.

1 child 7th generation

ZACHARY JACOB STEVENS b. Dec. 25, 1975 (798)

- 5 (343) PAUAHI MERRILL JUDD b. May 8, 1941, m. Jun 15, 1963, at
Pensacola FL to PATRICK EUGENE SHEEHY, b. Sep 24, 1940, at
Watsonville CA.

4 children 6th generation

PATRICK EDWARD SHEEHY b. Dec 6, 1964, San Jose CA (357)
JULIE PAUAHI KELLY SHEEHY b. Feb 14, 1967, San Jose CA (358)
PETER HASTINGS SHEEHY b. Dec 7, 1970, San Jose CA (359)
MATTHEW JUDD SHEEHY b. Jan 1, 1976, San Jose CA (799)

- 4 (76) EDITH MARGARET LEILEHUA JUDD b. Jun 7, 1906, Hono., d.
Dec 25, 1977, Hono., m. Jul 6, 1930, Kaaawa, Oahu, to
DAVID PINKHAM KAIANA ELDREDGE, JR., b. Apr 16, 1907,
Lanai.

3 children 5th generation

DAVID P. K. ELDREDGE III b. Dec 16, 1931, Lahaina, Maui (360)
HASTINGS JUDD K. ELDREDGE b. Jun 21, 1945, Lahaina, Maui (361)
HATTIE LOUISE L. ELDREDGE b. Sep 12, 1947, Lanai (362)

- 5 (360) DAVID PINKHAM KAIANA ELDREDGE III, b. Dec 16, 1931,
Lahaina, m. Aug 16, 1958, at Hono. to JEAN ECKO MATSUKAGE
of Hono.

3 children 6th generation

CYNTHIA LOUISE KALEHUAO-
KAHEA ELDREDGE b. Oct 1, 1959 (363)
DAVID P. K. ELDREDGE IV b. Jan 6, 1961, Hono. (364)
DUANE PAUL KAUWELA ELDREDGE b. Sep 2, 1974, Lahaina (365)

- 5 (361) HASTINGS JUDD KAUWELA ELDREDGE b. Jun 21, 1945, Lahaina,
m. Jun 7, 1969, Cupertino CA to MICHELE SHERIE DITORE, b.
May 30, 1950, CA.

2 children 6th generation

DENISE NANEA ELDREDGE b. Feb 16, 1973, Hono. (366)
JAMIE WAILEIA ELDREDGE b. Mar 25, 1976, Hono. (367)

- 5 (362) HATTIE LOUISE LEILEHUA ELDREDGE b. Sep 12, 1947, Lanai
City, m. Jul 18, 1976, Hono., to WESLEY WILLIAM PHILLIPS,
b. 1940.

- 4 (77) FRANCIS HOLBROOK JUDD b. Dec 13, 1907, Kualoa, d. Sep 8,
1974, m. Apr 4, 1931 to JOSEPHINE PERRY, d. Sep 28, 1974.

CHARLES HASTINGS JUDD BRANCH

2 children 5th generation

FRANCIS HOLBROOK JUDD JR. b. Apr 14, 1933 d. Dec 26, 1969 (368)
 IRENE KAHALALAUKO A JUDD b. Oct 6, 1934, Hono. (369)

- 5 (368) FRANCIS HOLBROOK JUDD, JR. b. Apr 14, 1933, d. Dec 26, 1969,
 m. Jun 27, 1953, at Andigo WI to ROSEMARY K. CROWE.

4 children 6th generation

FRANCIS HOLBROOK JUDD 3RD b. Jul 20, 1954, Hono. (370)
 BRIAN JOSEPH JUDD b. Mar 24, 1956, MI (803)
 CHERYL ANN JUDD b. Jun 29, 1957, Hono. (371)
 JEFFREY JAMES JUDD b. Mar 1, 1960 (372)

- 6 (370) FRANCIS HOLBROOK JUDD III b. Jul 20, 1954, m. Aug 17, 1974,
 to ROSEMARY NALANI AWONG in Hono.

1 child 7th generation

FRANCIS HOLBROOK JUDD IV b. Jun 27, 1975, Hono. (804)

- 5 (369) IRENE KAHALALAUKO A MARY JUDD b. Oct 6, 1934, Hono., m.
 Oct 6, 1949, to DONALD RAY CAMACHO. Divorced. 2nd m.
 to MERLIN CHING. Divorced.

6 children 6th generation

DONALD RAY CAMACHO JR. b. Oct 12, 1949, Hono. (373)
 JOHN CAMACHO 2nd b. Oct 13, 1953, Hono. (374)
 JOSETTE MERCY CAMACHO b. Mar 13, 1955, Hono. (375)
 PERRY JUDD CAMACHO b. Feb 4, 1958, Hono. (376)
 IRENE LOUISE CAMACHO b. Mar 2, 1960, Hono. (377)
 CHARLES HASTINGS CAMACHO b. Aug 27, 1961, Hono. (378)

- 6 (373) DONALD RAY CAMACHO, JR. b. Oct 12, 1949, m. SUSAN
 JACOBS.

2 children 7th generation

KIMBERLY NICOLE CAMACHO b. Oct 15, 1973 (795)
 AMY CAMACHO b. Mar 1, 1977 (796)

- 6 (375) JOSETTE MERCY CAMACHO b. Mar 13, 1955, m. STANLEY SOON.

- 6 (376) PERRY JUDD CAMACHO b. Feb 4, 1958, m. KAREN BECK.

- 4 (78) CLEMENT MARCH KUAMOO JUDD b. May 24, 1909, Kualoa, Oahu,
 m. May 23, 1936, Hookena HI to ELEANOR ANNA AONA, b.
 Oct 6, 1915, Napoopoo HI.

4 children 5th generation

HAUNANI MAUREEN JUDD b. Nov 8, 1936 (379)
 CLEMENT M. K. JUDD, JR. b. Jul 30, 1938 (380)
 FRANCIS HASTINGS K. JUDD b. Apr 20, 1940 (381)
 ELEANOR MAE KALINOKEA JUDD b. Jun 8, 1945 (382)

CHARLES HASTINGS JUDD BRANCH

- 5 (379) HAUNANI MAUREEN JUDD b. Nov 8, 1936, Kealakekua HI, m.
 Jun 15, 1957, Hono., to PETER KANAIAUPUNI KAUAHI 3RD, b.
 Jul 30, 1935, Hono. Divorced

3 children 6th generation

- | | | |
|---------------------------|------------------------|-------|
| PETER K. KAUAHI 4TH | b. May 12, 1959, Hono. | (383) |
| CARLENE UAKEALEHUA KAUAHI | b. Apr 26, 1961 | (384) |
| CLINTON K. KAUAHI | b. May 16, 1962 | (385) |

- 5 (381) FRANCIS HASTINGS KEONANONONA JUDD b. Apr 20, 1940, Hono.,
 m. Jun 21, 1969, MAILE GAY.

2 children 6th generation

- | | | |
|----------------------|-----------------|-------|
| MIA MALIA JUDD | b. Aug 14, 1969 | (755) |
| PALANI HASTINGS JUDD | b. Oct 25, 1975 | (756) |

- 5 (382) ELEANOR MAE KALINOKEA JUDD b. Jun 8, 1945, Hono., m.
 Oct 10, 1964, Rexburg ID, to DeROY SANI LAVATAI, b. Oct 11,
 1944, Taputimu, Samoa.

5 children 6th generation

- | | | |
|-------------------------|----------------------------------|-------|
| NIKKI DeLAUPELE LAVATAI | b. Jul 19, 1965, Hono. | (386) |
| DEANNE TANIA LAVATAI | b. Jul 13, 1969, Hono. | (387) |
| TASHA ANN LAVATAI | b. Jan 11, 1972, Hono. | (388) |
| DeROY KUAMOO LAVATAI | b. May 9, 1974, Colorado Springs | (389) |
| KEKOA ELNATHAN LAVATAI | b. Feb 1, 1976, Hono. | (390) |

LAURA FISH JUDD DICKSON BRANCH

- 2 (5) LAURA FISH JUDD b. Sep 8, 1835, at "Old Mission Home," Kawaihau, Hono., d. Nov 22, 1888, at San Francisco CA, m. Feb 22, 1861, at "Sweet Home," Hono. to JOSHUA GILL DICKSON. He was b. Aug 3, 1830, at Charlestown MA, d. Jul 11, 1880, at Hono. Son of JOSHUA GILL DICKSON and SARAH MENZIES, m. Aug 29, 1826, at Medford MA. He was b. May 8, 1790, at Medford MA, d. Jan 1, 1852, at Walnut Hills OH. She was b. Nov 11, 1798, at Fort Hill MA, d. Jul 26, 1888, Hono.

4 children 3rd generation

SARAH CATHARINE DICKSON	b. Jan 30, 1862	d. Jan 5, 1902	(20)
HESTER JUDD DICKSON	b. Aug 30, 1865	d. Nov 24, 1921	(21)
LAURA FISH DICKSON	b. Jul 27, 1869	d. Jun 11, 1947	(22)
HELEN AUGUSTA DICKSON	b. Jun 9, 1875	d. Jun 11, 1941	(23)

- 3 (20) SARAH CATHARINE DICKSON b. Jan 30, 1862, at "Maluhia," Nuuanu Ave, Hono., d. Jan 5, 1902, at "Poet's Corner," Hono., m. Aug 7, 1890, at 49 Beretania St., Hono., to DR. JOHN SCOTT BOYD PRATT. He b. Nov 1, 1866, at Geneva NY, d. May 30, 1932, Hono. Son of JAMES HYDE PRATT and SOPHIE BOYD, m. Sep 26, 1859, at New York NY. He was b. Nov 18, 1816, at East Bloomfield NY, d. Sep 28, 1901, at "Poet's Corner," Hono. She was b. Aug 28, 1832, at Sacketts Harbor NY, d. Apr 12, 1911, at "Poet's Corner," Hono.

6 children 4th generation

JOHN SCOTT BOYD PRATT JR.	b. Feb 10, 1892	(48)
JOSHUA DICKSON PRATT	b. Dec 11, 1893	(49)
HESTER PRATT	b. Sep 27, 1896	(50)
CATHARINE HALE PRATT	b. Jun 28, 1898	(51)
CHARLES DUDLEY PRATT	b. Mar 24, 1900	d. Apr 17, 1970 (52)
LAURA MENZIES PRATT	b. Jan 2, 1902	(53)

(NOTE: Dr. Pratt m. Mar 21, 1903, to SARAH ABIGAIL FERGUSON, and there were 2 children, MARGARET WOOD BOYD PRATT, b. Apr 1, 1905, who m. ARTHUR J. WRISTON; and KENNETH JAMES PRATT, b. Nov 22, 1908, m. to MILDRED WRISTON. They are BOYD cousins of the descendants of ALBERT FRANCIS JUDD (6). SARAH FERGUSON b. Aug 12, 1868, Prince Edward Island, Canada, d. Apr 14, 1957, Hono.)

- 4 (48) JOHN SCOTT BOYD PRATT, JR. b. Feb 10, 1892, at Albany NY, m. Jul 15, 1919, at Hono. to ELIZABETH THANE KASTLE. She was b. May 3, 1896, at Lexington KY, d. Dec 7, 1939, at Kohala HI. Dau. of JOSEPH HOEING KASTLE and BETTIE CALLIE WARNER, m. Jun 18, 1895, at La Follette TN. He was b. Jan 25, 1864, Lexington KY, d. Sep 24, 1916, Lexington. She was b. Jul 15, 1869, Lexington, d. Dec 15, 1952, at San Francisco CA.

LAURA FISH JUDD DICKSON BRANCH

1 child 5th generation

JOHN SCOTT BOYD PRATT III b. Feb 16, 1921, Kilauea, Kauai (151)

(48) 2nd m. Apr 5, 1941, Waialua, Oahu, to ALICE LOW of Los Angeles. Divorced 1948. 3rd m. RUTH VERA OIAN, Oct 7, 1948, at Pebble Beach CA. She b. Mar 20, 1900, at Fargo ND.

5 (151) JOHN SCOTT BOYD PRATT III b. Feb 16, 1921, Kilauea, Kauai, m. Jun 18, 1949, Hono., to BRENDA COOKE, b. Mar 8, 1924, Hono.

2 children 6th generation

THANE KASTLE PRATT	b. Nov 8, 1950, Hono.	(391)
BOYD COOKE PRATT	b. Jul 9, 1953, Hono.	(392)

6 (392) BOYD COOKE PRATT b. Jul 9, 1953, Hono., m. Jan 8, 1977, at Albuquerque NM to SALLY LEE DUNN of Torrence CA.

4 (49) JOSHUA DICKSON PRATT b. Dec 11, 1893, at "Poet's Corner," m. Apr 14, 1917, at New York NY to MARION CLAUDINE GRIGNARD, b. Apr 15, 1896, at Albany NY. Dau. of ALBERT GRIGNARD and MARIE MAZAC, m. Jun 15, 1876, at Philadelphia PA. He was b. Feb 14, 1846, at Limoges, France, d. Mar 14, 1931, Philadelphia PA. She was b. Feb 22, 1857, at Prague, Bohemia, d. Dec 25, 1950, at Philadelphia.

3 children 5th generation

AUDREY MARIE PRATT	b. Jun 20, 1919, Philadelphia PA	(131)
DICKSON GRIGNARD PRATT	b. Jan 28, 1927, Hono.	(393)
LAURITA YVONNE PRATT	b. Oct 5, 1930, Hono.	(394)

5 (131) AUDREY MARIE PRATT b. Jun 20, 1919, Philadelphia PA, 1st m. Mar 22, 1941, San Francisco CA, to SANFORD STADTFELD. Killed in action in So. Pacific Nov 30, 1942. 2nd m. Nov 10, 1945, to WALTER ERNEST BLISS in Hono. He was b. May 3, 1918, at Greeley CO. Son of WALTER ERNEST BLISS and ARTIE STERLING.

2 children 6th generation

WALTER ERNEST BLISS JR.	b. Aug 19, 1946, Hono.	(395)
WENDY MARIE BLISS	b. Oct 31, 1949, Hono.	(396)

6 (395) WALTER ERNEST BLISS, JR. b. Aug 19, 1946, m. Jan 6, 1973, at Houma LA to GLYNDA JEANETTE SPANN. She was b. Jan 11, 1951, at Crockett TX. Dau. of JAMES HENRY SPANN and LORENE WOODARD, m. Jul 29, 1942, at Crockett TX. He was b. Oct 26, 1919, at Grapeland TX. She was b. Apr 15, 1923, at Crockett TX.

LAURA FISH JUDD DICKSON BRANCH

- 6 (396) WENDY MARIE BLISS b. Oct 31, 1949, m. Nov 27, 1971, Hono., to GREGORY STUART MARTIN, b. Apr 24, 1948, at Fort Myer VA. Son of GLEN WEBSTER MARTIN and MARY GILL MCGOWEN, m. Mar 6, 1942, Sebring FL. He was b. May 23, 1916, at Chicago IL. She was b. Jan 10, 1924, at Chicago.

1 child 7th generation

TRACIE LYN MARTIN b. Dec 13, 1975, Alamogordo NM (397)

- 5 (393) DICKSON GRIGNARD PRATT b. Jan 28, 1927, Hono., m. Jul 21, 1951, at So. Pasadena CA to ELIZABETH BELLE McCLUNG, b. Jul 2, 1924, So. Pasadena CA.

2 children 6th generation

DICKSON GRIGNARD PRATT JR b. May 27, 1953, Hono. (398)
SUZANNE ELIZABETH PRATT b. Dec 14, 1954, Hono. (399)

- 6 (399) SUZANNE ELIZABETH PRATT b. Dec 14, 1954, m. Aug 28, 1976, at Lake Arrowhead CA to DOUGLAS CRAIG HOSMANN, b. Jan 15, 1947, Oakland CA.

- 5 (394) LAURITA YVONNE PRATT b. Oct 5, 1930, Hono., m. Jul 15, 1950, Hono., to ALBERT FARRANT TURNER (Col. USA Ret., West Point grad.). He was b. Mar 18, 1926, Hono.

3 children 6th generation

ALBERT FARRANT TURNER JR. b. Aug 30, 1952, Hono. (400)
JAY OLIVER TURNER b. Jan 12, 1954, Hono. (401)
DAVID BRUCE TURNER b. Nov 24, 1956, Lawton OK (402)

- 6 (400) ALBERT FARRANT TURNER, JR. b. Aug 30, 1952, m. Jun 8, 1974, at Salem MA to JOYCE ELLEN CARTER, b. Mar 3, 1950, Salem MA.

- 6 (401) JAY OLIVER TURNER b. Jan 12, 1954, m. Aug 6, 1977, Bismark ND to MARIETTA RUTH EKBERG, b. Dec 29, 1954.

- 4 (50) HESTER PRATT b. Sep 27, 1896, Hono., m. Mar 25, 1927, in Hono. to GEORGE HARRY RICHARDSON, b. Aug 9, 1900, Philadelphia PA.

3 children 5th generation

GEORGE HARRY RICHARDSON JR b. Nov 12, 1927, Wailuku, Maui (403)
JOHN PRATT RICHARDSON b. Dec 19, 1928, Wailuku, Maui (404)
DONALD KENNETH RICHARDSON b. Jan 20, 1931, Hono. (405)

- 5 (403) GEORGE HARRY RICHARDSON, JR. b. Nov 12, 1927, Wailuku, Maui, m. Jun 28, 1952, in Hono., to MARY LOUISE CRAWFORD, b. Dec 8, 1928, in Los Angeles CA.

LAURA FISH JUDD DICKSON BRANCH

2 children 6th generation

CAROLYN LOUISE RICHARDSON b. May 4, 1957, Hono. (406)
 GEORGE H. RICHARDSON, III b. May 4, 1959, Del Monte, Phil.(407)

- 5 (404) JOHN PRATT RICHARDSON b. Dec 19, 1928, Wailuku, Maui, m.
 Jun 24, 1950, New York NY, to BARBARA JANE BOUTON, b. Sep
 23, 1924, Altoona PA. Divorced 1976.

2 children 6th generation

JOHN P. RICHARDSON, JR. b. Dec 1, 1951, Pittsfield MA (408)
 DOUGLAS KEITH RICHARDSON b. May 4, 1953, Albany NY (409)

- 5 (405) DONALD KENNETH RICHARDSON b. Jan 20, 1931, Hono. m. Mar
 28, 1953, at Manchester CT to CONSTANCE JEAN ROGERS, b.
 Sep 5, 1930, at Manchester CT.

2 children 6th generation

BRUCE KENNETH RICHARDSON b. Jun 20, 1960, Santa Monica CA(410)
 JEFFREY DUKE RICHARDSON b. Apr 16, 1965(adopted 7/31/65)(411)

- 4 (51) CATHARINE HALE PRATT b. Jun 28, 1898, Hono., m. Sep 2,
 1922, Hono., to HARRY PEYTON FIELD. He was b. Apr 5,
 1897, at Norfolk VA, d. Aug 7, 1973, Hono.

2 children 5th generation

HARRY PEYTON FIELD JR. b. Apr 9, 1924, Richmond VA (412)
 JOHN DUDLEY FIELD b. Jan 23, 1926, Richmond VA (413)

- 5 (412) HARRY PEYTON FIELD, JR. b. Apr 9, 1924, Richmond VA, m.
 Dec 27, 1953, Portland OR, to MIRIAM JANE BUTLER, b. Aug.
 19, 1930, Portland OR.

4 children 6th generation

MARY JANE FIELD b. Feb 23, 1955, Hono. (414)
 SYLVIA JEAN FIELD b. May 29, 1958, Hono. (415)
 PETER ROBERT FIELD b. Aug 31, 1960, Hono. (416)
 LINDA ELIZABETH FIELD b. Jun 17, 1964, Hono. (417)

- 6 (414) MARY JANE FIELD b. Feb 23, 1955, Hono., m. Jun 12, 1975,
 Haiku Gardens, Oahu, to LLOYD STEPHEN RIFFORD III.

- 5 (413) JOHN DUDLEY FIELD b. Jan 23, 1926, Richmond VA, m. Jul 8,
 1950, South Hill VA, to JACQUELINE EMBRA BOBBITT.

3 children 6th generation

JOHN DUDLEY FIELD, JR. b. Jul 13, 1953, Hono. (418)
 CATHARINE LOVE FIELD b. Jan 31, 1956, Hono. (419)
 PEYTON BOBBITT FIELD b. Dec 4, 1957, Hono. (420)

LAURA FISH JUDD DICKSON BRANCH

- 4 (52) CHARLES DUDLEY PRATT b. Mar 24, 1900, d. Apr 17, 1970, Waimea, Kauai, m. in Lihue, Kauai, Mar 24, 1925, to DORA MARION BROADBENT, b. Aug 28, 1900, Lihue, Kauai.

4 children 5th generation

CHARLES DUDLEY PRATT, JR.	b. Sep 30, 1927, Hono.	(421)
JOAN CATHARINE PRATT	b. Sep 9, 1929, Hono.	(422)
BARBARA MARIE PRATT	b. Dec 28, 1931, Hono.	(423)
DAVID WALTON PRATT	b. Feb 12, 1935, Hono.	(424)

- 5 (421) CHARLES DUDLEY PRATT, JR. b. Sep 30, 1927, Hono., m. Aug 20, 1949, to JEANNETTE LEE at San Marino CA. Divorced 1976.

4 children 6th generation

CHARLES DUDLEY PRATT III	b. Apr 7, 1952, Pasadena CA	(426)
TIMOTHY GERRIT PRATT	b. May 19, 1954, Hono.	(427)
SARAH ELIZABETH PRATT	b. Nov 11, 1955, Hono.	(428)
MELINDA LEE PRATT	b. Jun 10, 1961, Hono.	(429)

- 5 (423) BARBARA MARIE PRATT b. Dec 28, 1931, Hono., m. Sep 15, 1964, Hono., to JACK VAUGHAN, b. Oct 3, 1927, Taft CA.

- 5 (424) DAVID WALTON PRATT b. Feb 12, 1935, Hono., m. Apr 14, 1962, at Lihue, Kauai, to DEBORAH WILCOX, b. Jul 6, 1939, Hono.

2 children 6th generation

SAMUEL WALTON PRATT	b. Mar 10, 1966, Hilo HI	(425)
WILLIAM DAVID PRATT	b. Dec 9, 1968, Hilo HI	(631)

- 4 (53) LAURA MENZIES PRATT b. Jan 2, 1902, Hono., m. Mar 30, 1926, Hono., to FRANCIS ANDREW IMAIKALANI BOWERS, b. May 18, 1900, Hono.

2 children 5th generation

FRANCIS A. I. BOWERS, JR.	b. Oct 20, 1927, Hono.	(430)
LAURA ELIZABETH BOWERS	b. May 6, 1930, Hono.	(431)

- 5 (430) FRANCIS ANDREW IMAIKALANI BOWERS, JR. b. Oct 20, 1927, Hono., m. Jun 20, 1952, Hono., to MARY AGNES BLAKE, b. Oct 30, 1929, Hono.

6 children 6th generation

LAUREL ANNE KEALIKAU- MEALANI BOWERS	b. May 25, 1953, Hono.	(432)
FRANCIS A. I. BOWERS III	b. Nov 14, 1954, Lawrence KS	(433)
JOHN ALEXANDER IMAIKA- LANI BOWERS	b. Oct 5, 1956, Hono.	(434)
JULIA JEAN KEALIKAUMEA- LANI BOWERS	b. Jun 4, 1960, Hono.	(435)

LAURA FISH JUDD DICKSON BRANCH

CHARLES JUDD I. BOWERS b. Jun 4, 1960, Hono. (436)
 DOUGLAS SCOTT I. BOWERS b. Feb 22, 1962, Hono. (437)

- 5 (431) LAURA ELIZABETH BOWERS b. May 6, 1930, Hono., m. Aug 4, 1951, Hono., to ALBERT WILLIAM EVENSEN, b. Aug 13, 1925, Hono.

3 children 6th generation

WILLIAM WINFIELD KEALII-
 NOHOPONO EVENSEN b. Aug 13, 1953, Hono. (438)
 CARL LOVELL I. EVENSEN b. Jun 25, 1955, Hono. (439)
 LAURA LINDA KEALIKAUMEA-
 LANI EVENSEN b. Mar 17, 1960, Hono. (440)

- 3 (21) HESTER JUDD DICKSON b. Aug 30, 1865, at Beckwith House, Nuuanu Ave., Hono., d. Nov 24, 1921, at 25 Judd St., Hono., m. Jun 16, 1898, St. Andrew's Cathedral, Hono., to DAVID HOWARD HITCHCOCK, JR., b. May 16, 1861, Hilo HI, d. Jan 1, 1943, Hono. Son of DAVID HOWARD HITCHCOCK and ALMEDA ELIZA WIDGER, m. Mar 13, 1857, on board ship "Raguda." He was b. May 29, 1832, Molokai, d. Dec 12, 1899, Hilo. She was b. Oct 10, 1828, Preston, Chenango County NY, d. Oct 29, 1895, Hilo.

3 children 4th generation

HOWARD HARVEY HITCHCOCK b. Mar 26, 1899, Hono. (62)
 JOSHUA DICKSON HITCHCOCK b. Feb 24, 1901, Hono. (63)
 HELEN HITCHCOCK b. Jun 17, 1906, Hono. (64)

- 4 (62) HOWARD HARVEY HITCHCOCK b. Mar 26, 1899, Hono., m. Feb 25, 1922, Hono., to FLORENCE MARGARET CAMPBELL, b. Jul 16, 1899.

1 child 5th generation

HELEN HESTER HITCHCOCK b. Jul 24, 1924, Hono. (441)

- 5 (441) HELEN HESTER HITCHCOCK b. Jul 24, 1924, Hono., m. Oct 7, 1944, Hono., to VERLIN EUGENE MATTOX, SR., b. Jan 14, 1918, Saline City IN.

3 children 6th generation

PEGGY LYNNE MATTOX b. Nov 4, 1945, Hono. (442)
 VERLIN EUGENE MATTOX, JR. b. Sep 16, 1948, Hono. (443)
 MARILYN NALANI MATTOX b. Jun 30, 1958, Hono. (444)

- 6 (443) VERLIN EUGENE MATTOX, JR. b. Sep 16, 1948, m. Jan 1, 1972, to SUE MURPHY.

1 child 7th generation

JOY MATTOX b. Jul 15, 1972, Cory IN (724)

LAURA FISH JUDD DICKSON BRANCH

- 4 (63) JOSHUA DICKSON HITCHCOCK b. Feb 24, 1901, Hono., 1st m. Jun 26, 1923, Hono., to RUTH VIRGINIA MITCHELL, b. Jan 24, 1900. Divorced 1948.

2 children 5th generation

- JUNE HESTER HITCHCOCK b. Oct 2, 1924, Hilo (445)
AUDREY VIRGINIA HITCHCOCK b. Mar 28, 1926, Hilo (446)

(63) 2nd m. Nov 14, 1948, Hono., to RUTH MARY ELLEN VORSE

- 5 (445) JUNE HESTER HITCHCOCK b. Oct 2, 1924, Hilo, m. Jan 16, 1946, Hono., to JOHN TYLER HUMME.

5 children 6th generation

- JOHN TYLER HUMME, JR. b. May 26, 1950, Puunene, Maui (447)
VIRGINIA HUMME b. Nov 21, 1952 d. Nov 23, 1952 (448)
DOUGLAS HOWARD HUMME b. Aug 23, 1954, Puunene, Maui (449)
BARBARA JEAN HUMME b. Jun 16, 1956, Lihue, Kauai (450)
JOHANNA DORCAS HUMME b. Jun 16, 1956, Lihue, Kauai (451)

- 6 (447) JOHN TYLER HUMME, JR. b. May 26, 1950, Puunene, Maui, m. Apr 21, 1971, Hono., to LYNN CAROL COLE, b. Oct 16, 1949.

- 5 (446) AUDREY VIRGINIA HITCHCOCK b. Mar 28, 1926, Hilo, m. Jul 20, 1947, Sterling CO to HAROLD EUGENE YOUNG. Divorced.

6 children 6th generation

- RUTH ANN YOUNG b. Mar 4, 1948, Sterling CO (452)
SHARON LEE YOUNG b. Aug 8, 1949, Sterling CO (453)
IRWIN EUGENE YOUNG b. Jul 20, 1950, Sterling CO (454)
HAROLD DICKSON YOUNG b. Jul 5, 1952, Denver CO (455)
LLOYD ALBERT YOUNG b. Dec 18, 1853, Denver CO (456)
JOSEPH HOWARD YOUNG b. Jul 7, 1955 d. Jul 7, 1955 (457)

(446) 2nd m. Aug 18, 1959, Lusk WY, to DEWEY CRIT WEDDINGTON, b. Aug 21, 1922, Pikesville KY.

2 children 6th generation

- CORNELIA D. WEDDINGTON b. Mar 1, 1960, Loveland CA (460)
DEWEY C. WEDDINGTON, JR. b. Jun 10, 1966, Salem OR (461)

- 6 (452) RUTH ANN YOUNG b. Mar 4, 1948, Sterling CO, m. Jul 11, 1968, Winnemucca NV, to RICHARD LeROY HEINEN, b. May 9, 1943, at Minneota MN. Divorced Jan 1972.

1 child 7th generation

- DENNIS LeROY HEINEN b. Mar 13, 1967, Twin Falls ID (458)

LAURA FISH JUDD DICKSON BRANCH

6 (453) SHARON LEE YOUNG b. Aug 8, 1949, Sterling CO, m. Jun 27, 1970, Salem OR, to CURTIS LeROY GUNTER, b. Jun 17, 1949, Larimae WY.

6 (454) IRWIN EUGENE YOUNG b. Jul 20, 1950, Sterling CO, m. Jun 13, 1970, to MAXINE ANDERSON, b. Apr 20, 1952, Salem OR.

1 child 7th generation

KIMBERLY JEAN YOUNG b. May 14, 1972, Oregon City OR (459)

4 (64) HELEN HITCHCOCK b. Jun 17, 1906, Hono., m. Jul 19, 1930, to YALE CANDEE MAXON in Hono.

2 children 5th generation

DAVID YALE MAXON b. Jul 30, 1932, Hono. (462)

MARY JOSEPHINE MAXON b. Dec 26, 1934, Hono. (463)

5 (462) DAVID YALE MAXON b. Jul 30, 1932, Hono., m. Apr 15, 1962, Eureka CA, to IRENE DORIS VAN HORN, b. Nov 10, 1936, Norfolk NB.

3 children 6th generation

ERIC YALE MAXON b. Apr 20, 1965, Hollister CA (464)

ELLEN MAXON b. Apr 21, 1967, Ukiah CA (465)

KENNETH YALE MAXON b. Oct 20, 1969, Ukiah CA (466)

5 (463) MARY JOSEPHINE MAXON b. Dec 26, 1934, Hono., m. in London, Eng., to BARON BRUCE ROBINSON.

1 child 6th generation

DAVID KIPPEN ROBINSON b. Jun 13, 1964, Vienna, Aus. (467)

3 (22) LAURA FISH DICKSON b. Jul 27, 1869, 49 Beretania St., Hono., 1st m. May 8, 1890, Washington DC, to DR. FREDERICK J. NOTT. He was b. Jan 11, 1854, d. Aug 16, 1904. Son of HANDEL G. NOTT and SARAH SMITH. He was b. Nov 10, 1799, d. May 3, 1873. She was b. Jul 4, 1823, d. Feb 4, 1895. 2nd m. Jan 16, 1906, New York NY, to GEORGE SHERMAN. He was b. Apr 24, 1854, d. Sep 27, 1942, Hono. Son of BENJAMIN BORDEN SHERMAN and CORNELIA M. He was b. Jan 10, 1810, Shrewsbury NJ, d. Apr 15, 1885, New York NY. She was b. Apr 24, 1813, Shrewsbury NJ, d. Jun 24, 1894, New York NY.

2 children 4th generation

LAURA NOTT b. Feb 16, 1891, New York NY (85)

FREDERICK DICKSON NOTT b. May 11, 1893 d. Nov 20, 1938 (86)

LARUA FISH JUDD DICKSON BRANCH

- 4 (85) LAURA NOTT b. Feb 16, 1891, New York NY, m. Jun 28, 1912, St. Andrew's Cathedral, Hono. to HERBERT MELVILLE DOWSETT, b. Apr 14, 1890, d. Feb 17, 1969, Hono. Son of JOHN McKIBBEN DOWSETT and WILHELMINA WIDEMAN, m. Apr 30, 1888, Hono. She was b. Mar 28, 1861, Kauai.

4 children 5th generation

- | | | |
|-----------------------------|---------------------------------|-------|
| JOAN MONTGOMERY DOWSETT | b. Jul 26, 1916, Hono. | (137) |
| HERBERT MELVILLE DOWSETT JR | b. Jul 31, 1918 d. Nov 18, 1947 | (138) |
| SHERMAN NOTT DOWSETT | b. Oct 11, 1920, Hono. | (148) |
| LAURIE STIRES DOWSETT | b. Apr 22, 1924, Hono. | (468) |
- 5 (137) JOAN MONTGOMERY DOWSETT b. Jul 26, 1916, Hono., m. Jul 26, 1938, Hono., to LLOYD BAKER OSBORNE, b. Mar 14, 1909, at Newtonville MA. Son of WILLIAM SHATTUCK OSBORNE, b. Dec 30, 1872, at Quincy MA, and MAUD UPTON FENNO, b. Jul 28, 1880, at Newtonville MA, m. in 1900 at Newtonville.

5 children 6th generation

- | | | |
|--------------------------|---------------------------------|-------|
| GERRIT BAKER OSBORNE | b. Jul 13, 1939 d. Jul 14, 1939 | (469) |
| ELLEN MONTGOMERY OSBORNE | b. Aug 6, 1940, Hono. | (470) |
| GERRIT BAKER OSBORNE 2ND | b. Nov 24, 1941, Hono. | (471) |
| PETER DOWSETT OSBORNE | b. Feb 14, 1945, Hono. | (472) |
| IAN McKIBBIN OSBORNE | b. Jul 31, 1949, Hono. | (473) |
- 6 (470) ELLEN MONGTOMERY OSBORNE b. Aug 6, 1940, 1st m. Feb 2, 1963, Arlington MA, to ROBERT WIXTEAD GRANT, b. Apr 28, 1937, Arlington MA. Divorced 1970.

2 children 7th generation

- | | | |
|-------------------------|--------------------------------|-------|
| KATHLEEN MARGARET GRANT | b. Jun 23, 1963, Framingham MA | (474) |
| TRAVIS OSBORNE GRANT | b. Jan 15, 1965, Cambridge MA | (475) |
- (470) 2nd m. JOHN JOSEPH HARDING, JR., Feb 18, 1972, Kailua.
- 6 (471) GERRIT BAKER OSBORNE 2ND b. Nov 24, 1941, Hono., m. Aug 23, 1963, at Arrowhead CA, to LAUREL MURRAY. Divorced 1965.

1 child 7th generation

- | | | |
|-----------------------|------------------------------|-------|
| CCLLEEN SHAWN OSBORNE | b. Mar 8, 1964, New Haven CT | (729) |
|-----------------------|------------------------------|-------|

(471) 2nd m. JUDITH ANN HEWITT, b. Jul 1, 1943,

2 children 7th generation

- | | | |
|---------------------------|------------------------|-------|
| MELISSA KEIKILANI OSBORNE | b. Jul 10, 1969, Hono. | (476) |
| JESSICA KAINUILOA OSBORNE | b. Aug 4, 1970, Hono. | (477) |
- 6 (472) PETER DOWSETT OSBORNE b. Feb 14, 1945, Hono., m. Mar 21, 1970, Springfield VT, to CAROLYN JILL ALGER.

1 child 7th generation

- | | | |
|-------------------------|-----------------|-------|
| TARA KALEIALOHA OSBORNE | b. May 28, 1972 | (478) |
|-------------------------|-----------------|-------|

LAURA FISH JUDD DICKSON BRANCH

- 5 (138) HERBERT MELVILLE DOWSETT, JR. b. Jul 31, 1918, d. Nov 18, 1947, at Wilmington DE, m. Mar 20, 1942, at Larchmont NY to ELIZABETH SCHUYLER ROWLEY.

2 children 6th generation

- LAUREN NOTT DOWSETT b. Dec 10, 1942, Pensacola FL (479)
DONNA SCHUYLER DOWSETT b. Mar 21, 1946, Englewood NJ (480)

- 6 (480) DONNA SCHUYLER DOWSETT b. Mar 21, 1946, Englewood NJ, m. Aug 15, 1967, to RONALD HARRY SCHMIDT.

3 children 7th generation

- JOANNA SCHUYLER SCHMIDT b. May 1, 1968, Miami FL (481)
RICHARD ARMSTRONG SCHMIDT b. Sep 27, 1970, Miami FL (704)
MICHAEL LIVINGSTON SCHMIDT b. Dec 31, 1976, Miami FL (705)

- 5 (148) SHERMAN NOTT DOWSETT b. Oct 11, 1920, 1st m. June 22, 1942, Brooklyn NY, to DORIS JANE BODINE. Div. Sep 19, 1963. She d. Jun 7, 1967, NY.

5 children 6th generation (1st marriage)

- SHERMAN NOTT DOWSETT JR. b. Oct 11, 1943, Hono. (482)
WILLIAM BODINE DOWSETT b. May 28, 1946 d. Apr 28, 1952 (483)
MELVIA KAUMANA DOWSETT b. Aug 3, 1952, Hono. (484)
BARBY KEALII DOWSETT b. Apr 7, 1955, Hono. (485)
PIERSON KEAWE DOWSETT b. Jul 11, 1959, Hono. (738)

(148) 2nd m. Sep 23, 1963, at Kailua, Oahu, to CAROL JEAN CREGAR, b. Mar 15, 1941

2 children 6th generation (2nd marriage)

- TIANA MARI DOWSETT b. Aug 13, 1965, Hono. (739)
WADE IPOALOHA DOWSETT b. Mar 21, 1972 (Adopted) (721)

- 5 (468) LAURIE STIRES DOWSETT b. Apr 22, 1924, Hono., 1st m. to HELEN PATRICIA MANN. Div. 1971. 2nd m. Nov 3, 1971, to ANITA M. GOODSON.

5 children 6th generation (1st marriage)

- CORDELIA McKIBBIN DOWSETT b. Oct 5, 1947, Oakland CA (740)
KIMO MELVILLE DOWSETT b. Oct 12, 1949, Oakland CA (741)
JOHN MONTGOMERY DOWSETT b. Dec 3, 1952, Hono. (742)
ALLAN MANN DOWSETT b. Apr 3, 1955, Hono. (743)
TRICIA MAPUANA DOWSETT b. May 1, 1957, Hono. (744)

- 6 (740) CORDELIA McKIBBIN DOWSETT b. Oct 5, 1947, m. Sep 4, 1971, to DENNIS BERG. Divorced 1974.

LAURA FISH JUDD DICKSON BRANCH

- 4 (86) FREDERICK DICKSON NOTT b. May 11, 1893, New York NY, d. Nov 20, 1938, London, Eng., m. Apr 11, 1917, Hono., to ELOISE WICHMAN. Divorced. She was b. Jul 5, 1896, Hono., dau. of HENRY F. WICHMAN and HATTIE LOUISE WORK, m. Feb 20, 1890, at Oakland CA. He was b. Feb 25, 1866, Hanover, Germany, d. Jun 12, 1921, Hono. She was b. in 1870 in San Francisco CA, d. Mar 27, 1906, Hono. Divorced.
- 1 child 5th generation (1st marriage)
- CARTER NOTT b. May 30, 1919, Hono. (745)
- (86) 2nd m. Jan 15, 1925, Seattle WA to ANNA CATE ADAMS, dau. of E. A. ADAMS
- 2 children 5th generation (2nd marriage)
- FREDERICK DICKSON K. NOTT b. Nov 22, 1925, Hono. (746)
GRETCHEN K. K. NOTT b. Dec 27, 1926, Hono. (747)
- 5 (745) CARTER NOTT b. May 30, 1919, Hono., m. Dec 7, 1957, Hono., to ANN McCONNELL.
- 5 (746) FREDERICK DICKSON KEALOHA NOTT b. Nov 22, 1925, Hono., m. Apr 4, 1948, at Ross CA to SHIRLEE DIANNE HERMAN. Div. Jun 2, 1953.
- 2 children 6th generation (1st marriage)
- GRETCHEN LEEANN NOTT b. Jun 16, 1949, Seattle WA (748)
FREDERICK D. K. NOTT, JR. b. Feb 21, 1952 (749)
- (746) 2nd m. Jan 14, 1956, Los Angeles CA, to EDNA GRACE LAYTON, b. Jun 28, 1926.
- 4 children 6th generation (2nd marriage)
- THOMAS PELEKE NOTT b. Sep 26, 1957, San Francisco (750)
VIRGINIA MALIA NOTT b. Sep 26, 1957, San Francisco (751)
ALAN KANOA NOTT b. May 24, 1964, San Francisco (545)
DAVID KAINA NOTT b. May 24, 1964, San Francisco (546)
- 5 (747) GRETCHEN KELAHUNA KIANI NOTT b. Dec 27, 1926, Hono., m. Sep 16, 1950, Seattle WA, to CARL FRELINGHUYSEN GOULD, JR., b. Apr 1916, Seattle.
- 3 children 6th generation
- CARL F. VAN WYCK GOULD b. Jan 9, 1955, Seattle WA (752)
FREDERICK D. N. GOULD b. Feb 27, 1958, Seattle WA (753)
ALICE FAY GOULD b. Feb 2, 1961, Seattle WA (754)
- 3 (23) HELEN AUGUSTA DICKSON b. Jun 9, 1875, d. Jun 11, 1941, Hono., m. Apr 2, 1895, at 29 E. 59th St., New York NY, to LEWELLYN EDWARD PRATT, b. Apr 2, 1872, Oakland CA, d. Dec 17, 1943, NJ. Son of AMASA PRATT and LOUISE BOWEN. He was

LAURA FISH JUDD DICKSON BRANCH

b. Nov 23, 1841, at Centerbrook CT, d. Aug 8, 1907, Columbus OH. She was b. Jun 6, 1852, Geneva NY, d. 1927, Columbus OH.

7 children 4th generation

HELEN LOUISE PRATT	b. Jan 21, 1896	d. Dec 15, 1958	(93)
LEWELLYN NEVILLE PRATT	b. Apr 2, 1897	d. Apr 4, 1958	(94)
DICKSON HOWARD PRATT	b. Nov 14, 1898	d. Aug 3, 1899	(95)
ELIZABETH KINAU PRATT	b. Jul 26, 1900	d. Aug 4, 1900	(96)
HASTINGS BOWEN PRATT	b. Jan 28, 1904		(97)
JULIA MATHER PRATT	b. Mar 8, 1910		(98)
WILSON JUDD PRATT	b. Nov 26, 1916	d. Jan 6, 1964	(99)

- 4 (93) HELEN LOUISE PRATT b. Jan 21, 1896, Columbus OH, d. Dec 15, 1958, Garden City NY, m. Jun 25, 1917, Nutley NJ to RUDOLPH GEORGE SCHAAF, b. Oct 16, 1894, Boone IA, d. May 14, 1949, Monmouth Beach NJ.

3 children 5th generation

HELEN LOUISE SCHAAF	b. Mar 5, 1919,	Newark NJ	(486)
DORIS MYRTLE SCHAAF	b. Oct 8, 1922,	Nutley NJ	(487)
BARBARA MARIE SCHAAF	b. Oct 19, 1925,	Nutley NJ	(488)

- 5 (486) HELEN LOUISE SCHAAF b. Mar 5, 1919, Newark NJ, m. Jun 25, 1939, Plainfield NJ, to WILLIAM HEIMLICH.

3 children 6th generation

RICHARD WILLIAM HEIMLICH	b. Dec 8, 1941,	Syracuse NY	(489)
BARBARA JEAN HEIMLICH	b. Mar 26, 1944,	Syracuse NY	(490)
PATRICIA ANN HEIMLICH	b. Mar 18, 1946,	Syracuse NY	(491)

- 6 (489) RICHARD WILLIAM HEIMLICH b. Dec 8, 1941, Syracuse NY, m. Sep 28, 1963, McLean VA, to SONJA TOLBERT, b. Jun 13, 1941, Front Royal VA.

4 children 7th generation

DEIRORE LYNN HEIMLICH	b. Aug 7, 1964,	Arlington VA	(734)
DIANA LEIGH HEIMLICH	b. Apr 18, 1966,	Arlington VA	(735)
STEVEN MICHAEL HEIMLICH	b. Aug 29, 1967,	Arlington VA	(736)
DEBORAH LOUISE HEIMLICH	b. Mar 9, 1970,	Arlington VA	(737)

- 5 (487) DORIS MYRTLE SCHAAF b. Oct 8, 1922, Nutley NJ, m. Dec 30, 1945, to RALPH BERENQUER, at Nutley NJ.

- 5 (488) BARBARA MARIE SCHAAF b. Oct 19, 1925, Nutley NJ, m. Nov 30, 1952, Brooklyn NY to BERNHARD GEORGE SCHMIDT. He was b. May 7, 1924, Brooklyn NY.

LAURA FISH JUDD DICKSON BRANCH

2 children 6th generation

BARBARA LINDA SCHMIDT b. May 13, 1957, Brooklyn NY (717)
 MARGARTE KAREN SCHMIDT b. Jan 6, 1959, Mineola NY (718)

- 4 (94) LEWELLYN NEVILLE PRATT b. Apr 2, 1897, Columbus OH, d.
 Apr 4, 1958, Fairlawn NJ, m. Mar 3, 1924, Nutley NJ, to
 MARIE LOUISE STOUVENEL, b. Jan 15, 1904, New York NY.

1 child 5th generation

BETTY MARIE PRATT b. Oct 9, 1935 (Adopted) (492)

- 4 (97) HASTINGS BOWEN PRATT b. Jan 28, 1904, Nutley NJ, 1st m.
 Jun 23, 1926, Nutley NJ, to CONSTANCE ARCHER COTTER. Div.
 Aug 1937. 2nd m. Dec 30, 1940, to LILLIAN FLORENCE TEVES,
 div. Jul 1947. 3rd m. Aug 12, 1947, Hono., to ORLEENE
 (HUNT) NELSON, b. Jan 31, 1905, Haskell TX.

4 children 5th generation (1st marriage)

CONSTANCE EVELYN PRATT b. Mar 10, 1927, Passaic NJ (493)
 LEWELLYN HASTINGS PRATT b. Sep 12, 1929, Newark NJ (494)
 DICKSON JUDD PRATT b. Oct 1, 1930, Reading PA (495)
 PATRICIA L. P. PRATT b. Mar 23, 1932, Hono. (496)

- 5 (493) CONSTANCE EVELYN PRATT b. Mar 10, 1927, Passaic NJ, m.
 Aug 28, 1948, Plainfield NJ, to HENRY LEE BRANDENBURG.
 Div. 1973.

6 children 6th generation

SHERRY LEE BRANDENBURG b. Dec 12, 1949, Ionia MI (497)
 HENRY LANCE BRANDENBURG b. Mar 27, 1951, Ionia MI (498)
 KIM BOWEN BRANDENBURG b. Sep 9, 1954, Ionia MI (499)
 KIT ARCHER BRANDENBURG b. Jan 28, 1956, Ionia MI (500)
 KEVIN DIXON BRANDENBURG b. Jun 18, 1957, Ionia MI (501)
 HEIDEE LEILANI BRANDENBURG b. Sep 6, 1960, Ionia MI (502)

- 6 (497) SHERRY LEE BRANDENBURG b. Dec 12, 1949, m. 1968 at Mentor
 OH to EDWARD L. ADAMS. Div. 1972

2 children 7th generation

EDWARD LEE ADAMS b. Apr 19, 1968 (707)
 GRAYSON LEIGH ADAMS b. Jun 11, 1971 (708)

- 5 (494) LEWELLYN HASTINGS PRATT b. Sep 12, 1929, Newark NJ, m.
 Jun 12, 1952, Short Hills NJ, to ODETTE PALMYRE MATHILDE
 FAUTRET, b. Apr 24, 1928, Nancy, France. Div. May 8, 1962.
 2nd m. Jun 7, 1962, to BARBARA JEAN BUTCHER. Div. Jan 5,
 1971, Bloomington IN. 3rd m. to LA DONNA FAY BOWLEN SCOTT
 May 28, 1971. She was b. Nov 8, 1947.

LAURA FISH JUDD DICKSON BRANCH

4 children 6th generation

CONSTANCE MELINDA PRATT b. Jun 24, 1963, Bloomington IN (551)
 LOUELLYN MARIE PRATT b. Jun 24, 1963, Bloomington IN (552)
 HASTINGS BOWEN PRATT 2ND b. Oct 24, 1966, Bloomington IN (553)
 NEVILLE JUDD PRATT b. Apr 17, 1970, Bloomington IN (554)

- 5 (495) DICKSON JUDD PRATT b. Oct 1, 1930, Reading PA, m. Aug 17, 1957, Plainfield NJ, to ANNE KANE STEVENSON, b. Aug 18, 1932, Plainfield NJ.

3 children 6th generation

BARBARA ANN PRATT b. Jul 28, 1958, Plainfield NJ (503)
 SUSAN MANNING PRATT b. Jan 25, 1960, Plainfield NJ (504)
 DICKSON BOWEN PRATT b. Jun 28, 1961, Plainfield NJ (505)

- 5 (496) PATRICIA LAURITA PARMELE PRATT b. Mar 23, 1932, Hono., m. Dec 26, 1952, Plainfield NJ, to WILLIAM WHITE HOOPER, b. Aug 8, 1932, Orange NJ.

4 children 6th generation

LAURA LYNNE HOOPER b. Nov 16, 1953, Aurora CA (506)
 MEREDITH LEE HOOPER b. Sep 9, 1956, Plainfield NJ (507)
 GOEFFREY LEWELLYN HOOPER b. Aug 6, 1959, Plainfield NJ (508)
 KEITH WILLIAM HOOPER b. Oct 24, 1964, Los Altos CA (509)

- 4 (99) WILSON JUDD PRATT b. Nov 26, 1916, Nutley NJ, d. Jan 6, 1964, on ship to Orient. 1st m. to GERTRUDE HEALY, div. 1939. 2nd m. to HELEN ELIZABETH DURAND, Dec 31, 1940, Milford CT, d. 1957. 3rd m. to ANNE PARTINGTON, May 3, 1948, Fall River MA. She was b. Feb 21, 1922.

1 child 5th generation (1st marriage)

KENNETH JUDD PRATT b. Jun 19, 1937, Nutley NJ (659)

2 children 5th generation (2nd marriage)

JUDITH ANN PRATT b. Jul 14, 1941, Milford CT (660)
 DICKSON FRANCIS PRATT b. Oct 21, 1943, Milford CT (661)

4 children 5th generation (3rd marriage)

SUSAN BETH PRATT b. Mar 12, 1949, Providence RI (662)
 SCOTT THOMAS PRATT b. Jan 30, 1950, Providence RI (663)
 DONALD JEFFREY PRATT b. Mar 29, 1956, Glendale CA (715)
 CATHERINE JOAN PRATT b. Sep 17, 1962, Santa Ana CA (716)

- 5 (660) JUDITH ANN PRATT b. Jul 14, 1941, m. Jun 16, 1965, Santa Ana CA, to THOMAS VOLLE.

1 child 6th generation

KRISTIN RAE VOLLE b. Mar 18, 1970, Boulder City CO (709)

LAURA FISH JUDD DICKSON BRANCH

5 (661) DICKSON FRANCIS PRATT b. Oct 21, 1943, Milford CT, m.
Jun 1968, Austin TX, to JACQUILINE PURCELL.

3 children 6th generation

AARON DICKSON PRATT	b. Jul 1, 1973, Austin TX	(710)
HEATH JONATHAN PRATT	b. Oct 8, 1976, Austin TX	(711)
MARY HEATHER PRATT	b. Oct 8, 1976, Austin TX	(712)

5 (662) SUSAN BETH PRATT b. Mar 12, 1949, m. Sep 13, 1969, Santa
Ana CA to JOHN CARL STRAIN.

2 children 6th generation

MATHEW CARL STRAIN	b. Jan 12, 1973, Orange Co. CA	(713)
VIRGINIA ANNE STRAIN	b. Aug 11, 1974, Glendale CA	(714)

ALBERT FRANCIS JUDD BRANCH

- 2 (6) ALBERT FRANCIS JUDD b. Jan 7, 1838, at "Old Mission Home," Kawaiahao, Hono., d. May 20, 1900, at "Rosenheim," Hono., m. Apr 4, 1872, at Geneva NY, to AGNES HALL BOYD, b. Jan 14, 1844, Watertown NY, d. Aug 3, 1934, Hono. Dau. of REV. JAMES ROBERT BOYD and ELIZABETH MOSELY CAMP. He was b. May 2, 1804, Catskill Mts. NY, d. Feb 19, 1890, Geneva NY. She was b. Feb 2, 1812, Sacketts Harbor NY, d. Aug 6, 1889, Geneva NY.

9 children 3rd generation

AGNES ELIZABETH JUDD	b. Nov 18, 1873	d. Nov 23, 1953	(24)
ALBERT FRANCIS JUDD, JR.	b. Dec 20, 1874	d. Dec 18, 1939	(25)
JAMES ROBERT JUDD	b. May 20, 1876	d. Jun 2, 1947	(26)
ALLAN WILKES JUDD, II	b. Feb 27, 1879	d. Feb 27, 1930	(27)
HENRY PRATT JUDD	b. Mar 15, 1880	d. Oct 13, 1955	(28)
CHARLES SHELDON JUDD	b. Jul 11, 1881	d. Jun 29, 1939	(29)
SOPHIE BOYD JUDD	b. May 17, 1883	d. Jan 28, 1966	(30)
GERRIT PARMELE JUDD III	b. Feb 15, 1885	d. Feb 17, 1963	(31)
LAWRENCE McCULLY JUDD	b. Mar 20, 1887	d. Oct 4, 1968	(32)

- 3 (24) AGNES ELIZABETH JUDD b. Nov 18, 1873, at "Rosenheim," Hono., d. Nov 23, 1953, Hono., unmarried.
- 3 (25) ALBERT FRANCIS JUDD, JR. b. Dec 20, 1874, at "Rosenheim," Hono., d. Dec 18, 1939, Hono., m. Jul 21, 1899, at Puunui, Hono., to MADELINE PERRY HARTWELL. She was b. May 26, 1875, at Puunui, Hono., d. Jun 6, 1961, Hono. Dau. of ALFRED STEDMAN HARTWELL and CHARLOTTE SMITH, m. Jan 10, 1872, Koloa, Kauai. He was b. Jun 11, 1836, at Dedham MA, d. Aug 30, 1912, Hono. She was b. Apr 28, 1845, Koloa, Kauai, d. Jun 3, 1896, at Puunui, Hono.

4 children 4th generation

SON	b. Jan 6, 1901	d. Jan 8, 1901	(89)
BERNICE JUDD	b. Oct 18, 1903	d. Mar 30, 1971	(90)
DOROTHY JUDD	b. Apr 8, 1906,	Hono.	(91)
ALBERT FRANCIS JUDD 3RD	b. Mar 15, 1909,	Hono.	(92)

(90) and (92) were unmarried.

- 4 (91) DOROTHY JUDD b. Apr 8, 1906, 622 Judd St., Hono., m. Aug 29, 1929, Hono., to WILLIAM ALEXANDER JACKSON, b. Jul 25, 1905, Bellow Falls VT, d. Oct 18, 1964, Boston MA.

1 child 5th generation

JARED JUDD JACKSON b. Jul 26, 1930, New Haven CT (510)

- 5 (510) JARED JUDD JACKSON b. Jul 26, 1930, 1st m. May 30, 1953, Del Monte CA, to BARBARA RUTH NOWELL, b. Sep 27, 1928, San Jose CA, div. 1965. 2nd m. Aug 25, 1966, Charlottesville VA to MARIANNA THAYER PRIEST, b. Sep 18, 1933, New York NY.

ALBERT FRANCIS JUDD BRANCH

2 children 6th generation (1st marriage)

NATHANIEL ALLAN JACKSON b. Jun 30, 1957, Boston MA (511)
 REBECCA HARTWELL JACKSON b. Feb 2, 1960, New York NY (512)

2 children 6th generation (2nd marriage)

SUSANNA MARY JACKSON b. Nov 1, 1969, Pittsburgh PA (513)
 STEPHEN ALEXANDER JACKSON b. Sep 18, 1971 (514)

- 3 (26) JAMES ROBERT JUDD, MD b. May 20, 1876, at "Rosenheim,"
 Hono. d. Jun 2, 1947, San Francisco CA, m. Feb 29, 1908,
 San Francisco, to ALICE LOUISE MARSHALL, b. Aug 3, 1883,
 Chicago IL, d. Jan 28, 1966, Hono. Dau. of ALBERT MAR-
 SHALL and ALICE ANN TELFORD. He was b. Nov 13, 1849, at
 Utica NY, d. May 1901, Chicago IL. She was b. Apr 14,
 1851, Galena IL, d. Jul 29, 1900, Manestee MI.

5 children 4th generation

DAUGHTER b. Oct 29, 1912 d. Oct 29, 1912 (102)
 SON b. Apr 13, 1914 d. Apr 13, 1914 (103)
 JAMES ROBERT JUDD, JR. b. Jan 4, 1917, New York NY (118)
 ALICE LOUISE JUDD b. Mar 1, 1918, Hono. (123)
 PHILIP MARSHALL JUDD b. Jan 18, 1925 d. Jan 18, 1925 (515)

- 4 (118) JAMES ROBERT JUDD, JR. b. Jan 4, 1917, New York NY, m.
 Jul 10, 1941, Hono., to MARTHA HEYWOOD, b. Jun 1, 1918,
 Gardner MA.

5 children 5th generation

JAMES ROBERT JUDD III b. Apr 26, 1942, Hono. (516)
 JOHN HEYWOOD JUDD b. Oct 15, 1943, Hono. (517)
 JEROME MARSHALL JUDD b. Feb 10, 1946, Hono. (518)
 JEFFREY BOYD JUDD b. Apr 13, 1948, Hono. (519)
 JENNIFER LOUISE JUDD b. Nov 16, 1950, Hono. (520)

- 5 (516) JAMES ROBERT JUDD III b. Apr 26, 1942, Hono., m. Apr 25,
 1970, Hono., to HELEN PANANA WIDEMANN, b. Oct 23, 1945.

2 children 6th generation

LOUISE KUIHELANI JUDD b. Sep 6, 1971, Kealakekua HI (521)
 GERRIT PARKER JUDD b. Jan 3, 1975, Kealakekua HI (522)

- 5 (517) JOHN HEYWOOD JUDD b. Oct 15, 1943, Hono., m. Jun 15, 1968,
 Kailua-Kona, to GAIL LOKALIA CHING, b. Dec 23, 1945.

2 children 6th generation

TIARE HOKUILI JUDD b. Dec 27, 1968, Kona HI (523)
 IAN KAIMILOA JUDD b. Dec 4, 1971, Kona HI (524)

ALBERT FRANCIS JUDD BRANCH

- 5 (518) JEROME MARSHALL JUDD b. Feb 10, 1946, Hono., 1st m. to
EVA KAY SMITH, b. Dec 2, 1948, Prescott AZ. Divorced.

1 child 6th generation

JEROME MARSHALL JUDD, JR. b. Nov 5, 1967, Kona HI (525)

(518) 2nd m. Jan 9, 1971, Kona HI, to MARGARET LEE FREED-
MAN, b. Jun 18, 1949.

2 children 6th generation

CAROLINE SUSAN JUDD b. Sep 29, 1972, Kailua-Kona HI (526)
MICHAEL ROSS JUDD b. Sep 28, 1974, Kahului, Maui (527)

- 5 (519) JEFFREY BOYD JUDD b. Apr 13, 1948, Hono., m. Feb 4, 1977,
Kailua-Kona, to PATRICIA SENG, b. Mar 22, 1957.

- 5 (520) JENNIFER LOUISE JUDD b. Nov 16, 1950, Hono., m. Apr 6,
1974, Keauhou, Kona, to HERBERT JOEL CHING, b. Dec 18,
1950, Hono.

- 4 (123) ALICE LOUISE JUDD b. Mar 1, 1918, Hono., 1st m. Sep 19,
1942, Hono., to NATHAN FISKE BANFIELD III, b. May 14,
1918, Austin MN. Divorced 1953.

3 children 5th generation

NATHAN F. BANFIELD IV b. Aug 11, 1943 d. Aug 24, 1955 (528)
LOUISE MARSHALL BANFIELD b. May 7, 1945, Hono. (529)
MICHAEL JUDD BANFIELD b. Dec 30, 1949, Hono. (530)

(123) 2nd m. Sep 30, 1955, Hono., to FREDERICK SIMPICH JR.,
b. Jun 2, 1911, New Franklin MO, d. May 2, 1975, Wailulu.

- 5 (529) LOUISE MARSHALL BANFIELD b. May 7, 1945, 1st m. Jul 30,
1966, Maunawili, Oahu, to ALLEN ROY MILLER, b. Mar 2,
1941, New Haven CT.

2 children 6th generation

ANDREW JUDD MILLER b. Jul 14, 1968, Hono. (531)
STEPHANIE FISKE MILLER b. Sep 26, 1971, Hono. (532)

(529) 2nd m. May 22, 1976, Kula, Maui, to LAWRENCE RAY
GILBERT, b. Aug 10, 1951, Spokane WA.

- 3 (27) ALLAN WILKES JUDD, II b. Feb 27, 1879, at "Rosenheim,"
Hono., d. Feb 27, 1947, Stockton CA, m. Feb 7, 1907, at
Martinez CA to ELIZABETH ANN McCARTHY, b. Nov 3, 1878, at
Watsonville CA, d. Apr 16, 1959, Atascadero CA. Dau of
CHARLES PATRICK McCARTHY and ELLEN HALSEY, m. 1867 at
Mallow, County of Cork, Ireland. He was b. Jul 1846 at
Mallow, Ire., d. Jan 25, 1903, Watsonville CA. She was b.
Jan 1850 at Mallow, Ire., d. Sep 29, 1907, Watsonville CA.

ALBERT FRANCIS JUDD BRANCH

4 children 4th generation

ALLAN WILKES JUDD III b. Dec 12, 1907 d. Jun 9, 1971 (104)
 EDWARD BAILEY JUDD b. Mar 10, 1911 d. Sep 6, 1951 (105)
 DAUGHTER b. Jan 21, 1913 d. Jan 21, 1913 (106)
 WILLIAM BOYD JUDD b. Mar 11, 1918, Crockett CA (143)

4 (104) ALLAN WILKES JUDD III b. Dec 12, 1907, Crockett CA, d. Jun 9, 1971, Albany CA

4 (105) EDWARD BAILEY JUDD b. Mar 10, 1911, Chino CA, d. Sep 6, 1951, San Francisco CA, m. Mar 30, 1940, Lakeport CA to JUNE ANGELA POWELL.

2 children 5th generation

JUNE PAMELA JUDD b. Feb 7, 1941, San Francisco (533)
 EMILIE CHERIE JUDD b. Nov 1, 1943, Oakland CA (534)

4 (143) WILLIAM BOYD JUDD b. Mar 11, 1918, Crockett CA, m. Oct 10, 1954, at Elcerito CA, to CAROL SELKE PENGELLY.

1 child 5th generation

ANITA MARIE JUDD b. Nov 29, 1955, Oakland CA (535)

3 (28) HENRY PRATT JUDD b. Mar 15, 1880, d. Oct 13, 1955, m. Nov 3, 1909, Los Angeles CA, to MARTHA STEVENS CASE, b. Nov 3, 1884, at Biltmore NC. Dau. of ARRIS McDONALD CASE and MARY ELIZABETH STEVENS, m. Sep 26, 1883, Biltmore NC. He was b. Oct 14, 1861, Skyland NC, d. Nov 21, 1895, Mills River NC. She was b. Apr 8, 1865, Cane Creek NC. MARTHA PRATT d. May 13, 1966, Hono.

2 children 4th generation

DAVID STUART JUDD b. Oct 23, 1910, Kahului, Maui (107)
 FRANK CASE JUDD b. May 30, 1915 d. Feb 16, 1976 (108)

4 (107) DAVID STUART JUDD b. Oct 23, 1910, Kahului, m. Mar 21, 1940, Makawao, Maui, to BETTINA LORRAINE RULLMAN, b. Nov 17, 1918, Omaha NB, d. Dec 3, 1963, Lihue, Kauai.

2 children 5th generation

BETTINA JOANNE JUDD b. Dec 20, 1947 (536)
 DAVID HENRY JUDD b. Feb 15, 1949, Hono. (537)

5 (536) BETTINA JOANNE JUDD b. Dec 20, 1947, m. Apr 3, 1967, Hono., to STUART ELLIOT WOLFE. Divorced 1974.

4 (108) FRANK CASE JUDD b. May 30, 1915, Hono., d. Feb 16, 1976, Hono., 1st m. Sep 16, 1947, Portland OR, to SARAH FRANCIS MANN, div. 1972. 2nd m. Jun 8, 1972, New York NY, to JANICE (HOLTER) de GROVES, b. Oct 11, 1919, Brooklyn NY.

ALBERT FRANCIS JUDD BRANCH

2 children 5th generation

LAURA MANN JUDD b. May 16, 1955 (Adopted) (538)
 FRANK CASE JUDD, JR. b. Jul 21, 1956 (Adopted) (539)

- 3 (29) CHARLES SHELDON JUDD b. Jul 11, 1881, at "Rosenheim,"
 Nuuanu, Hono., d. Jun 29, 1939, Hono., m. Jun 11, 1910,
 at New Haven CT, to LOUISE LUQUIENS, b. Jan 4, 1884, at
 Auburndale MA, dau. of JULES LUQUIENS and EMMA CLARK, m.
 Salem OH Jan 27, 1875. He was b. Jan 24, 1845, Lausanne,
 Switzerland, d. Aug 25, 1899, Salem OH. She was b. Dec
 23, 1853, d. Aug 9, 1931, Hono. LOUISE LUQUIENS JUDD d.
 Dec 27, 1959, Hono.

4 children 4th generation

SON b. Apr 6, 1911 d. Apr 6, 1911 (109)
 EMMA JUDD b. Jun 23, 1916 d. Sep 29, 1974 (124)
 ANNE JUDD b. Jun 13, 1918 d. Jul 25, 1918 (142)
 CHARLES SHELDON JUDD, JR. b. Dec 29, 1920, Hono. (146)

- 4 (124) EMMA JUDD b. Jun 23, 1916, Hono., d. Sep 29, 1974, Wick-
 enburg AZ, m. Dec 7, 1938, to JAMES MORGAN RICHMOND.

2 children 5th generation

HENRY STUART RICHMOND II b. Dec 13, 1939, Hono. (540)
 ANNE LOUISE RICHMOND b. Nov 6, 1941, Hono. (541)

- 5 (540) HENRY STUART RICHMOND II b. Dec 13, 1939, Hono., m.
 Dec 20, 1961, Hono., to JERRY ELIZABETH CONLEY, b. Sep 26,
 1939, Wailuku, Maui.

2 children 6th generation

JAMES MORGAN RICHMOND II b. Mar 17, 1969, Anne Arbor MI (542)
 MALIA ANNE RICHMOND b. Jul 3, 1972, Hono. (543)

- 5 (541) ANNE LOUISE RICHMOND b. Nov 6, 1941, Hono., m. Aug 4,
 1962, Hono., to DARWIN RAYMOND LABARTHE.

3 children 6th generation

CAMILLE LOUISE LABARTHE b. Jun 24, 1963, New York NY (544)
 JULES JUDD LABARTHE b. Nov 9, 1964, New York NY (555)
 MARYA PARMELE LABARTHE b. May 3, 1966, St. Louis MO (556)

(541) 2nd m. Apr 13, 1973, Hillsboro NH, to JAMES
 McCORMACK CAREW, b. Sep 12, 1932, Cohasset MA.

1 child 6th generation

BRIDGID ANNE CAREW b. Mar 27, 1975, Concord NH (641)

- 4 (146) CHARLES SHELDON JUDD, JR. b. Dec 29, 1920, Hono., m. Feb
 18, 1956, Hono., to MARY JULIA STACEY, b. Dec 26, 1929,
 Hono.

ALBERT FRANCIS JUDD BRANCH

3 children 5th generation

BONNIE LOUISE JUDD b. Nov 18, 1956, Hono. (557)
 CHARLES SHELDON JUDD III b. May 8, 1958, Hono. (558)
 THOMAS STACEY JUDD b. Feb 23, 1961, Hono. (559)

- 3 (30) SOPHIE BOYD JUDD b. May 17, 1883, at "Rosenheim," Nuuanu, Hono., d. Jan 28, 1966, Hono., m. Apr 4, 1906, in Hono. to GEORGE PAUL COOKE, b. Dec 2, 1881, Hono., d. Jun 15, 1960, Molokai. Son of CHARLES MONTAGUE COOKE and ANNA CHARLOTTE RICE, m. Apr 29, 1874. He was b. May 16, 1849, Hono., d. Aug 27, 1909, Hono. She was b. Sep 5, 1853, Punahou, d. Aug 8, 1934, Hono.

6 children 4th generation

DORA COOKE b. Sep 10, 1907, Hono. (110)
 GEORGE PAUL COOKE JR. b. Sep 19, 1909, Kauluwai, Molo. (111)
 FRANCIS JUDD COOKE b. Dec 28, 1910, Hono. (112)
 THOMAS HASTINGS COOKE b. Dec 19, 1914, Kauluwai, Molo. (113)
 STEPHEN MONTAGUE COOKE b. Jul 21, 1916 d. Jan 4, 1976 (125)
 PHOEBE COOKE b. Nov 12, 1917, Kauluwai, Molo. (126)

- 4 (110) DORA COOKE b. Sep 10, 1907, Hono., m. Nov 14, 1931, Hono., to STEPHEN ARTHUR DERBY, b. Mar 10, 1905, Gardner MA.

4 children 5th generation

ANNA DERBY b. Aug 12, 1932, Hono. (560)
 PHILANDER COOKE DERBY b. Oct 24, 1934, Hono. (561)
 MARTHA DERBY b. Sep 1, 1937, Hono. (562)
 JOHN MONTAGUE DERBY b. Jun 12, 1940, Hono. (563)

- 5 (560) ANNA DERBY b. Aug 12, 1932, Hono., 1st m. Nov 26, 1952, Hono., to CHARLES HOFFMAN BOND, b. Jan 27, 1928, Hono., div. Sep 11, 1970. 2nd m. Oct 22, 1974, Hono., to ROBERT DOUBLAS HOWE, b. Apr 8, 1937, Modesto CA.

5 children 6th generation

CAROLINE BOND b. Jun 21, 1953, Hono. (564)
 SUSAN BOND b. Aug 15, 1955, Puunene, Maui (565)
 BOYD DAVIS BOND b. Apr 28, 1957, Wailuku, Maui (566)
 SARAH BOND b. Aug 3, 1959, Wailuku, Maui (567)
 ELIZABETH BOND b. Apr 13, 1962, Wailuku, Maui (568)

- 6 (564) CAROLINE BOND b. Jun 21, 1953, Hono., m. May 16, 1973, to SHELDON DOUGLAS DVOJACKI, b. Feb 15, 1951, IN.

1 child 7th generation

JESSICA DONA DVOJACKI b. May 4, 1976, Hono. (719)

- 5 (561) PHILANDER COOKE DERBY b. Oct 24, 1934, Hono., m. Jul 20, 1964, Hono., to GEORGE-ANNE ST. SURE, b. Mar 16, 1939, Maui.

ALBERT FRANCIS JUDD BRANCH

2 children 6th generation

DAVID PHILANDER DERBY b. Jan 1, 1966, Hono. (569)
 ELIZABETH MALIA DERBY b. Sep 24, 1972, Hono. (570)

- 5 (562) MARTHA DERBY Sep 1, 1937, Hono., m. Aug 12, 1961, Hono.,
 to JOSEPH WHITON McDANIEL, b. Mar 12, 1936, Quincy MA,
 div. Sep 5, 1968

2 children 6th generation

PAUL WHITON McDANIEL b. May 21, 1962, Northampton MA (571)
 DIANA PULELEHUA McDANIEL b. Apr 6, 1964, Northampton MA (572)

- 5 (563) JOHN MONTAGUE DERBY b. Jun 12, 1940, Hono., m. Aug 19,
 1965, Hono., to FRANCES LYN ST. SURE, b. Jun 3, 1944,
 Hono.

2 children 6th generation

JOHN MONTAGUE DERBY, JR. b. Dec 29, 1966, Hono. (573)
 JENIFER LYN DERBY b. Sep 28, 1969, Hono. (574)

- 4 (111) GEORGE PAUL COOKE, JR. b. Sep 19, 1909, Kauluwai, Molokai,
 m. Mar 22, 1934, Hono., to LYDIA MACY SCHAEFER, b. Dec 13,
 1910.

1 child 5th generation

GEORGE PAUL COOKE III b. Sep 24, 1935, Hono. (575)

- 5 (575) GEORGE PAUL COOKE III b. Sep 24, 1935, Hono., m. Sep 24,
 1962, to JANET MARYLYN SIMPSON, b. Jan 18, 1942, San
 Francisco CA.

3 children 6th generation

GEORGE PAUL COOKE IV b. May 10, 1963, Wahiawa, Oahu (576)
 MATTHEW ROBERTSON COOKE b. Jul 11, 1964, Wahiawa, Oahu (577)
 LAWRENCE GREGORY COOKE b. Mar 7, 1967, Hono. (578)

2 children 6th generation (Janet's 1st mar.)

EARL LESTER COOKE b. May 26, 1960, Hono. (Adopted) (579)
 FRANCES ADELE COOKE b. Oct 5, 1961, Hono. (Adopted) (580)

- 4 (112) FRANCIS JUDD COOKE b. Dec 28, 1910, Hono., m. Sep 3, 1938,
 at Aberdeen, Scotland, to MAYMAY LUDWIG, b. Sep 24, 1913,
 Aberdeenshire, Scotland.

6 children 5th generation

LINDSAY COOKE b. Jul 25, 1940, Montreal, Can. (581)
 DONALD FRANCIS COOKE b. Oct 16, 1941, Boston MA (582)
 BRIAN LUDWIG COOKE b. May 27, 1943, Boston MA (583)
 DUNCAN CHARLES COOKE b. Jun 8, 1944 d. Dec 20, 1952 (584)
 CHARLOTTE COOKE b. Jun 13, 1945, Boston MA (585)
 GILES EDWARD COOKE b. May 23, 1950, Boston MA (586)

ALBERT FRANCIS JUDD BRANCH

- 5 (582) DONALD FRANCIS COOKE b. Oct 16, 1941, Boston MA, m.
Aug 4, 1973, Hartland VT to JENNIFER JOHNSTON, b. Apr 4,
1944, Morristown NJ.

1 child 6th generation

DYLAN FRANCIS COOKE b. Jul 26, 1976 (720)

- 5 (586) GILES EDWARD COOKE (name legally changed to NYM COOKE)
b. May 23, 1950, Boston MA, m. Jul 28, 1973, Lexington MA,
to DAPHNE MARGARET SLOCOMBE, b. Nov 13, 1948, Concord MA.

- 4 (113) THOMAS HASTINGS COOKE b. Dec 19, 1914, Kauluwai, Molokai,
m. Jun 6, 1938, New York NY, to MARY ELIZABETH ELMES.

6 children 5th generation

MARGARET COOKE b. Oct 23, 1939, Hono. (587)

PENELOPE COOKE b. Aug 5, 1942, Cheyenne WY (588)

SONYA COOKE b. Jan 29, 1945, Cheyenne WY (589)

JANET ISABELLA COOKE b. Aug 6, 1949, Hono. (590)

CECILY ELMES COOKE b. Mar 7, 1951, Hono. (591)

ROSALIND COOKE b. Aug 24, 1954, Hono. (592)

- 5 (587) MARGARET COOKE b. Oct 23, 1939, m. Mar 2, 1970, Reno NV,
to MICHAEL GRANATT, b. Sep 16, 1941, Brooklyn NY.

- 5 (588) PENELOPE COOKE b. Aug 5, 1942, Cheyenne WY, m. May 24,
1969, Hono., to GARY D. BILLINGHURST, b. Aug 21, 1940,
Ft. Lauderdale FL.

- 5 (589) SONYA COOKE (christened LORNA) b. Jan 29, 1945, Cheyenne
WY, m. Jul 2, 1971, Los Angeles CA, to JOSEF FINKEY, b.
Jun 25, 1948, Rim-Sobota, Czechoslovakia.

2 children 6th generation

ILONA FINKEY b. Feb 17, 1973, Hono. (547)

SANDOR FINKEY b. Apr 10, 1975, Hono. (548)

- 5 (590) JANET ISABELLA COOKE b. Aug 6, 1949, Hono., m. Dec 4,
1974, Molokai, to REX CHURCHER, b. Aug 30, 1927, Whakatani,
New Zealand.

- 5 (591) CECILY ELMES COOKE b. Mar 7, 1951, Hono., m. Sep 27, 1974,
to ROGER GUY URBAN, b. May 22, 1950, New York NY.

- 5 (592) ROSALIND COOKE b. Aug 24, 1954, Hono., m. Jun 1, 1975,
Moundsville WV, to FLOYD ROSCOE EMERY, b. Dec 13, 1954,
Moundsville WV.

- 4 (125) STEPHEN MONTAGUE COOKE b. Jul 25, 1916, Hono., m. Dec 20,
1938, Lihue, Kauai, to MARY BENTON SALISBURY, div. Nov 13,
1958. He died Jan 4, 1976, Hono.

ALBERT FRANCIS JUDD BRANCH

2 children 5th generation

ALEXANDRA COOKE b. Nov 27, 1941, Hono. (593)
 STEPHEN MONTAGUE COOKE JR b. Aug 27, 1945, Hono. (594)

- 5 (593) ALEXANDRA COOKE b. Nov 27, 1941, Hono., m. Sep 19, 1964,
 to JOHN MARK WEBSTER 3RD, b. Nov 25, 1939, Fresno CA.

2 children 6th generation

WENDY MALIA WEBSTER b. Jul 3, 1966, Hono. (595)
 D'ARCY MONTAGUE WEBSTER b. Apr 21, 1969, Hono. (596)

(593) div. 2nd m. Jun 11, 1976, to MARTIN K. L. KAAUA
 of Hilo HI.

- 5 (594) STEPHEN MONTAGUE COOKE, JR. b. Aug 27, 1945, Hono., m.
 Jan 6, 1968, Lihue, Kauai, to CAROLYN RICE WALLIS, b.
 Jun 7, 1943.

2 children 6th generation

STEPHEN MONTAGUE COOKE III b. Jan 14, 1970 (597)
 PETER JUDD COOKE b. Mar 5, 1972, Lihue (598)

- 4 (126) PHOEBE COOKE b. Nov 12, 1917, Kauluwai, Molokai, m. Jul
 22, 1939, Hono., to JOHN DESMOND CHARLTON FITZGERALD, b.
 Jun 30, 1913, Maui.

3 children 5th generation

DIANE FITZGERALD b. Nov 10, 1940, Wailuku, Maui (599)
 JOHN D. C. FITZGERALD, JR. b. Dec 23, 1941, Hono. (600)
 PAULINE FITZGERALD b. Dec 4, 1945, Molokai (601)

- 5 (599) DIANE FITZGERALD b. Nov 10, 1940, Wailuku, m. Oct 26,
 1963, Berkeley CA, to ANTONIE HENDRICK KORSTEN, b. Jun 9,
 1938, Amsterdam, Holland.

3 children 6th generation

KENNETH PETER KORSTEN b. Mar 27, 1964, Castro Valley CA (602)
 BRENDA ANN KORSTEN b. Jul 6, 1966, Oakland CA (603)
 ROGER JOHN KORSTEN b. Sep 18, 1970, Haywood CA (604)

- 5 (600) JOHN DESMOND CHARLTON FITZGERALD JR. b. Dec 23, 1941, Hono., m.
 Jan 31, 1964, San Louis Obispo CA, to BONNIE MARIE THOMP-
 SON, b. Apr 15, 1942, Oakland CA, d. May 3, 1973. 2nd
 m. Aug 1974 to KAREN WALLIS MANT (widow).

1 child 6th generation (1st marriage)

MICHAEL JOHN FITZGERALD b. Sep 14, 1969, Lihue, Kauai (605)

ALBERT FRANCIS JUDD BRANCH

- 5 (601) PAULINE FITZGERALD b. Dec 4, 1945, Molokai, m. Aug 15, 1970, Fremont CA, to JOSEPH PURDY, b. Sep 12, 1940, Kamuela, div. 1975.

1 child 6th generation

CYNTHIA LAURALEI PURDY b. Jan 20, 1971 (606)

- 3 (31) GERRIT PARMELE JUDD III b. Feb 15, 1885, at "Rosenheim," Hono., d. Feb 17, 1963, Hono., m. Apr 20, 1910, Germantown PA, to MARGUERITE FOULKE, b. May 14, 1889, Germantown PA. Dau. of WILLIAM G. FOULKE and ANNA CATHARINE JEANES. He was b. Jan 5, 1837, Quakertown PA, d. Oct 19, 1925, Germantown PA. She was b. Mar 29, 1852, d. Mar 20, 1946, Philadelphia PA.

3 children 4th generation

GERRIT PARMELE JUDD IV b. May 15, 1915 d. Apr 15, 1971 (114)
 WALTER FOULKE JUDD b. Feb 5, 1919, Ardmore PA (144)
 RITA JUDD b. Jun 26, 1926, Ardmore PA (607)

- 4 (114) GERRIT PARMELE JUDD IV b. May 15, 1915, Ardmore PA, d. Apr 15, 1971, Garden City NY, m. Jul 1, 1947, Washington DC, to MARGARET JEAN STEWART.

1 child 5th generation

GERRIT PARMELE JUDD V b. Jul 10, 1952 d. Jul 4, 1972 (608)
 Washington DC Garden City NY

- 4 (144) WALTER FOULKE JUDD b. Feb 5, 1919, Ardmore PA, m. Aug 10, 1949, Worthington OH, to JEAN ELIZABETH COCHRAN, b. Sep 2, 1915, Columbus OH.

1 child 5th generation

VICTORIA JUDD b. Mar 2, 1951, Hono. (609)

- 5 (609) VICTORIA JUDD b. Mar 2, 1951, Hono., m. Aug 18, 1973, to DONALD CHARLES HILL, b. Jun 30, 1951, Hono.

- 4 (607) RITA JUDD b. Jun 21, 1926, Ardmore PA, 1st m. Aug 11, 1950, San Francisco CA, to WILLIAM NOBLE MACK, b. Dec 4, 1916, Newton KS, div. 1961. 2nd m. Solana Beach CA to JOSEPH STOKES III, MD, b. Dec 2, 1924, Germantown PA.

2 children 5th generation

JODY MACK, MD b. Oct 27, 1951, San Fran CA (610)
 PAULA MACK b. Feb 26, 1953, San Fran CA (611)

ALBERT FRANCIS JUDD BRANCH

- 3 (32) LAWRENCE McCULLY JUDD b. Mar 20, 1887, at "Rosenheim,"
Hono., d. Oct 4, 1968, Hono. Gov. of Ter. Hawaii 1929-
1934. 1st m. Mar 6, 1909, Richmond Hill, Long Island NY,
to FLORENCE BELL HACKETT, b. Apr 3, 1885, Brooklyn NY,
d. Dec 30, 1974, Kaneohe. Dau. of JOHN BELL HACKETT and
HELEN FLORENCE McKINSTRY, m. Jun 14, 1882, Syracuse NY.
He was b. Apr 30, 1852, New York NY, d. Jun 21, 1928.
She was b. Jun 12, 1850, Syracuse NY, d. Sep 14, 1933,
Hono. Div. 1936. 2nd m. Aug 27, 1938, San Mateo CA to
EVA MARIE LILLIBRIDGE.

5 children 4th generation

HELEN FLORENCE JUDD	b. Dec 14, 1909, Hono.	(115)
AGNES ELIZABETH JUDD 2ND	b. Oct 11, 1912 d. Aug 5, 1976	(116)
SOPHIE JANET JUDD	b. Nov 1, 1913	(117)
LAWRENCE McCULLY JUDD JR	b. Nov 26, 1917	(127)
EMILIE BELL JUDD	b. May 25, 1920 d. Jan 21, 1921	(147)

- 4 (115) HELEN FLORENCE JUDD b. Dec 14, 1909, Hono., 1st m. Sep
16, 1932, San Francisco CA to WILLARD STEWART HOTCHKISS,
b. May 31, 1907, IL, div. 1946. 2nd m. CEDRIC ROBERT
TOMS of London, d. Jun 7, 1970.

1 child 5th generation (1st marriage)

JOAN HOTCHKISS	b. May 27, 1935, Paia, Maui	(612)
----------------	-----------------------------	-------

2 children 5th generation (2nd marriage)

KATHRYN TOMS	b. Jul 24, 1948, Tifton CA	(613)
MELEANA TOMS	b. Jul 24, 1948, Tifton CA	(614)

- 5 (612) JOAN HOTCHKISS b. May 27, 1935, Paia, Maui, m. Aug 5,
1958, Hono., to ROGER WILLIAM MONROE, b. Jul 29, 1935,
Salt Lake City UT.

3 children 6th generation

MARK JUDD MONROE	b. May 3, 1960, Seattle WA	(615)
ROGER HOTCHKISS MONROE	b. Aug 11, 1963, Seattle WA	(616)
ADAM CARPENTER MONROE	b. Jan 11, 1968, Phoenix AZ	(617)

- 5 (613) KATHRYN TOMS b. Jul 24, 1948, Tifton CA, m. Sep 1, 1973,
Chelmsford MA to JOHN PAUL ALBETSKI, JR., b. Jun 27, 1939,
Worcester MA.

1 child 6th generation

ERICA MELEANA ALBETSKI	b. Sep 3, 1975, Wailuku, Maui	(730)
------------------------	-------------------------------	-------

- 5 (614) MELEANA TOMS b. Jul 24, 1948, Tifton CA, m. Sep 2, 1972,
Kula, Maui, to EDWARD ALAN HOLROYDE, b. Jan 26, 1941, Hono.

ALBERT FRANCIS JUDD BRANCH

1 child 6th generation

EDWARD JUDD HOLROYDE b. Feb 7, 1975, San Fran CA (618)

- 4 (116) AGNES ELIZABETH JUDD 2ND b. Oct 11, 1912, Hono., d. Aug 5, 1976, m. Jun 18, 1938, Hono., to CHARLES FELIX ARMAND DuBOIS.

3 children 5th generation

CHARLES NICHOLAS DuBOIS b. May 25, 1940, Kula, Maui (619)

JUDY ELIZABETH DuBOIS b. Oct 31, 1942, Kula, Maui (620)

CAMILLE DuBOIS b. Oct 17, 1943, Paia, Maui (621)

- 5 (620) JUDY ELIZABETH DuBOIS b. Oct 31, 1942, Kula, Maui, m. Dec 28, 1965, Maui, to WILLIAM DEWY BISGARD.

2 children 6th generation

ELIZABETH LAMAR BISGARD b. Mar 11, 1974, Wailuku, Maui (549)

CHARLES WILLIAM BISGARD b. Mar 10, 1977, Wailuku, Maui (550)

- 5 (621) CAMILLE DuBOIS b. Oct 17, 1943, m. Dec 23, 1967, Kula, Maui, to WILLIAM WELLS BARNARD, div. Feb 19, 1974.

1 child 6th generation

ERIK DuBOIS BARNARD b. Sep 9, 1973, Wailuku, Maui (622)

- 4 (117) SOPHIE JANET JUDD b. Nov 1, 1913, Hono., m. Jul 24, 1943, Hono., to ELTON CURTIS CLUFF, JR., b. Apr 20, 1914, Norfolk VA, d. Jan 30, 1963.

2 children 5th generation

ELIZABETH JUDD CLUFF b. Jun 20, 1944, Hono. (623)

DEBORAH FORD CLUFF b. Jun 22, 1946, Hono. (624)

- 5 (624) DEBORAH FORD CLUFF b. Jun 22, 1946, m. Oct 14, 1972, Hakipuu, Oahu, to PAUL SINCLAIR HAYWOOD, b. Feb 20, 1951, Belfast, Ireland.

1 child 6th generation

RISHI HAYWOOD b. Jan 8, 1976, Seattle WA (706)

- 4 (127) LAWRENCE McCULLY JUDD, JR. b. Nov 26, 1917, Hono., m. Dec 18, 1941, Hono., to RUTH ELIZABETH MURPHY.

1 child 5th generation

LAWRENCE McCULLY JUDD III b. Jan 3, 1945, Hono. (625)

SYBIL AUGUSTA JUDD CARTER BRANCH

- 2 (8) SYBIL AUGUSTA JUDD b. Mar 16, 1843, d. Sep 10, 1904, at "Sweet Home," Hono., m. Feb 27, 1862, at "Sweet Home," to HENRY ALPHEUS PIERCE CARTER, b. Aug 7, 1837, Hono., d. Nov 1, 1891, Everett House, New York NY. Son of CAPTAIN JOSEPH OLIVER CARTER and HANNAH TRUFANT LORD, m. Nov 24, 1833, Hono. He was b. Sep 15, 1802, Charlestown MA, d. Aug 1, 1850, Hono. She was b. Dec 25, 1809, Hallowell ME, d. Jan 29, 1898, Hono.

7 children 3rd generation

FRANCES ISABELLE CARTER	b. Jan 18, 1863	d. Sep 14, 1941	(33)
CHARLES LUNT CARTER	b. Nov 30, 1864	d. Jan 7, 1895	(34)
GEORGE ROBERT CARTER	b. Dec 28, 1866	d. Feb 11, 1933	(35)
AGNES CARTER	b. Oct 15, 1869	d. Nov 14, 1927	(36)
SYBIL AUGUSTA CARTER	b. Feb 16, 1873	d. Jul 12, 1874	(37)
CORDELIA JUDD CARTER	b. May 18, 1876	d. Feb 21, 1921	(38)
JOSHUA DICKSON CARTER	b. Feb 8, 1880	d. Feb 20, 1882	(39)

- 3 (33) FRANCES ISABELLE CARTER b. Jan 18, 1863, Emma St., Hono., d. Sep 14, 1941, Hono., m. Jun 1, 1897, Boston MA, to FREDERICK MORTON CREHORE, b. Jul 16, 1858, Newton Lower Falls MA, d. Oct 17, 1919, Newtown Lower Falls MA. Son of CHARLES F. CREHORE and MARY WYER LORING, m. Sep 29, 1857. He was b. Jun 18, 1828, d. Nov 8, 1893. She was b. Jun 5, 1827, d. May 1, 1898.

1 child 4th generation

SYBIL CREHORE b. Apr 6, 1900 d. Dec 22, 1964 (58)

- 4 (58) SYBIL CREHORE b. Apr 6, 1900, d. Dec 22, 1964, 1st m. Jun 28, 1921, Hono., to CHARLES WALTER SCRIBNER, JR., div. 2nd m. Reno NV, to MARTIN R. ADEN (d. 1953), div. in 1942. 3rd m. May 19, 1943, Riverside CA, to CECIL ROBERT COLE, d. Jan 22, 1965, Danville CA.

3 children 5th generation

SYBIL ELIZABETH SCRIBNER	b. Apr 16, 1922,	Lihue, Kauai	(156)
CHARLES WALTER SCRIBNER 3RD	b. Mar 31, 1923,	Lihue, Kauai	(632)
FREDERICK CREHORE SCRIBNER	b. Jul 28, 1924,	Hono.	(633)

- 5 (156) SYBIL ELIZABETH SCRIBNER b. Apr 16, 1922, Lihue, Kauai, m. Nov 7, 1942, Hono., to CLAUDE MARSHALL LEE.

3 children 6th generation

CLAUDE MARSHALL LEE III	b. Oct 31, 1943,	Hono.	(634)
RICHARD HENRY LEE	b. Sep 18, 1946,	Charlottesville	(635)
FRANCES ISABEL LEE	b. Feb 12, 1948,	Ashville NC	(636)

(156) 2nd m. Jun 12, 1971, Hingham MA, to GEORGE UPTON JR, b. Sep 5, 1913, Salem MA.

SYBIL AUGUSTA JUDD CARTER BRANCH

- 6 (636) FRANCES ISABEL LEE b. Feb 12, 1948, Ashville NC, m. Sep 7, 1974, Hingham MA, to GEORGE CARLSON, JR.
- 5 (632) CHARLES WALTER SCRIBNER 3RD b. Mar 31, 1923, Lihue, Kauai, m. May 9, 1945, Witchita Falls TX, to APHRODITE GEORGETTE VLASTAKIS, b. Sep 16, 1922, Chicopere MA.

3 children 6th generation

APHRODITE CHARLENE SCRIBNER b. Oct 10, 1949, San Jose CA (638)
 CHARLES WALTER SCRIBNER 4TH b. Jun 19, 1951, San Jose CA (639)
 ANTHONY CREHORE SCRIBNER b. Dec 16, 1957, San Mateo CA (640)

- 5 (633) FREDERICK CREHORE SCRIBNER b. Jul 28, 1924, Hono., m. Aug 17, 1944, Burlingame CA, to CHRISTINE JESSIE JOHNSON of Pell City OK, b. Jan 15, 1925, Pell City OK.

- 3 (34) CHARLES LUNT CARTER b. Nov 30, 1864, d. Jan 7, 1895, Hono., m. Apr 11, 1888, Ann Arbor MI, to MARY HORTON SCOTT, b. May 3, 1863, Toledo OH, d. Oct 28, 1938, Albany NY. After C.L. Carter's death she m. Apr 5, 1899, New York NY, to DR. CHARLES E. DAVIS, US Army.

3 children 4th generation

JEANNIE EVANS CARTER b. Jan 15, 1889 d. Jul 30, 1889 (59)
 HENRY ALPHEUS PIERCE CARTER b. May 4, 1890 d. Aug 30, 1918 (60)
 GRACE STEVENS CARTER b. Feb 4, 1893 d. Nov 9, 1925 (61)

- 4 (61) GRACE STEVENS CARTER b. Feb 4, 1893, at "Sweet Home," Hono., d. Nov 9, 1925, Hono., m. Nov 9, 1918, Albany NY, to CALVIN PARDEE ERDMAN, b. Aug 12, 1893. Son of CHARLES R. ERDMAN and ESTELLE PARDEE, m. Jun 1, 1880, Germantown PA. He was b. in 1866, Germantown. She was b. in 1870, Hoyleton PA.

- 3 (35) GEORGE ROBERT CARTER b. Dec 28, 1866, Kukui St., Hono., d. Feb 11, 1933, Kailua, Oahu, m. Apr 19, 1892, Rochester NY, to HELEN STRONG, b. Mar 11, 1866, Rochester NY, d. May 28, 1945, San Francisco. Dau. of HENRY ALVAH STRONG and PHOEBE GRIFFIN, m. Aug 3, 1859, Niles MI. He was b. Aug 30, 1839, Rochester NY, d. Jul 26, 1919, Rochester. She was b. Dec 7, 1839, Niles MI, d. Jan 5, 1907, Rochester.

4 children 4th generation

ELIZABETH CARTER b. Aug 25, 1895 d. Dec 21, 1928 (79)
 PHOEBE CARTER b. Sep 27, 1897 d. Sep 25, 1963 (80)
 DAUGHTER b. Jun 17, 1903 d. Jun 17, 1903 (81)
 GEORGE ROBERT CARTER JR. b. Nov 10, 1905 (82)

SYBIL AUGUSTA JUDD CARTER BRANCH

- 4 (79) ELIZABETH CARTER b. Aug 25, 1895, Hono., d. Dec 21, 1928, Hono., m. Oct 30, 1917, to WASHINGTON EVERADUS BOGARDUS, b. Jan 1, 1896, Brooklyn NY, d. Dec 24, 1931, New York NY. Son of WASHINGTON AUGUSTUS H. BOGARDUS and MARY PAULINE COUCH, m. Jan 12, 1886, Chicago IL. He was b. Nov 22, 1858, d. Nov 7, 1902. She was b. Dec 15, 1864. After death of (79) Bogardus m. MRS. MARISE BLAIR HAMILTON.

3 children 5th generation

DAUGHTER b. Aug 29, 1919 d. Aug 29, 1919 (134)
 PHOEBE ELIZABETH BOGARDUS b. Jul 25, 1920 d. Jul 26, 1920 (135)
 DAUGHTER b. Dec 19, 1928 d. Dec 19, 1928 (641)

- 4 (80) PHOEBE CARTER b. Sep 27, 1897, "Sweet Home," Hono., d. Sep 25, 1963, Hillsborough CA, m. Sep 22, 1917, Hono., to VIVIAN OXENHAM DYER, b. Jan 16, 1895, England, son of JOHN EDWARD DYER and LOUISE LOWELL JACKSON. Divorced.

3 children 5th generation

JOHN EDWARD DYER 2ND b. Jan 21, 1919 d. Jun 15, 1962 (136)
 HELEN ELIZABETH DYER b. Sep 6, 1920 (149)
 GEORGE CARTER DYER b. Mar 30, 1923 (642)

(80) 2nd m. Oct 15, 1930, Morgan Hill CA, to DOUGLAS CARROLL ALEXANDER, b. Feb 13, 1892, d. Jun 11, 1961, Hillsborough CA.

1 child 5th generation

ROBERT DOUGLAS ALEXANDER b. Jul 11, 1934, Burlingame CA (643)

- 5 (643) ROBERT DOUGLAS ALEXANDER b. Jul 11, 1934, m. Mar 20, 1955, Santa Barbara CA, to MARION ANN PINGREE, dau. of MR. and MRS. LAWRENCE WEBB PINGREE.

2 children 6th generation

DOUGLAS C. ALEXANDER II b. Oct 25, 1956, Redwood City CA (644)
 PHOEBE ELIZABETH ALEXANDER b. Jun 27, 1959, Burlingame CA (645)

- 5 (149) HELEN ELIZABETH DYER b. Sep 6, 1920, Hono., m. Jun 26, 1940, Burlingame CA, to HOWARD JAMES HICKINGBOTHAM.

3 children 6th generation

PHOEBE DIANE HICKINGBOTHAM b. Dec 20, 1943, San Fran CA (646)
 HOWARD JAMES HICKINGBOTHAM b. Jan 16, 1949, Burlingame CA (647)
 DEVEN DYER HICKINGBOTHAM b. Aug 11, 1956, San Fran CA (648)

- 6 (646) PHOEBE DIANE HICKINGBOTHAM b. Dec 20, 1943, San Francisco CA, m. Dec 14, 1968, San Mateo CA, to JAMES EMERSON HOTLE, b. Jul 2, 1940, San Francisco, div. 1972.

SYBIL AUGUSTA JUDD CARTER BRANCH

1 child 7th generation

MERCEDES ELIZABETH HOTLE b. Jul 24, 1971, San Fran CA (649)

- 6 (647) HOWARD JAMES HICKINGBOTHAM, JR. b. Jan 16, 1949, m.
KATHLEEN JOANNE _____.

1 child 7th generation

PHOEBE JOANNE HICKINGBOTHAM Dec 29, 1971, Missoula MT (650)

- 5 (136) JOHN EDWARD DYER 2ND b. Jan 21, 1919, Hono., d. Jun 15, 1962, Carpinteria CA, 1st m. Dec 22, 1941, San Luis Obispo CA, to MARGARET NAYLOR, div. 2nd m. Jan 31, 1948, Hono., to EDITH IRENE (DILLON) BRUST. 3rd m. May 28, 1955, Beverly Hills CA, to ELIZABETH MONTGOMERY, b. Feb 12, 1916, Chicago IL.

2 children 6th generation (1st marriage)

JOHN CHRISTOPHER DYER b. Sep 9, 1942, San Fran CA (651)
HOLLY DYER b. May 26, 1944, San Mateo CA (652)

- 5 (642) GEORGE CARTER DYER b. Mar 20, 1923, Hono., m. Feb 21, 1943, Burlingame CA, to CLARISSA ELAINE BOWMAN.

2 children 6th generation

LINDA LOUISE DYER b. Mar 18, 1944, San Mateo CA (653)
GEORGE CARTER DYER JR. b. Dec 20, 1948, Burlingame CA (654)

- 6 (651) JOHN CHRISTOPHER DYER b. Sep 9, 1942, San Francisco CA, m. _____ Nichols.

1 child 7th generation

GREGORY NICHOLS DYER (731)

- 6 (652) HOLLY DYER b. May 26, 1944, m. ANTHONY JOHNSON

2 children 7th generation

ADAM EDWARD JOHNSON b. Mar 16, 1965 (732)
ALISON NATASHA JOHNSON b. Mar 16, 1965 (733)

- 6 (653) LINDA LOUISE DYER b. Mar 18, 1944, San Mateo CA, m. Jun 18, 1966, Hillsborough CA, to PRENTIS COBB HALE III, b. Apr 22, 1942, San Francisco CA, div. Jun 18, 1970.

2 children 7th generation

PRENTIS COBB HALE IV b. Apr 8, 1969, New York NY (655)
CHRISTINA LOUISE HALE b. Jun 17, 1970, San Fran CA (725)

(653) 2nd m. Aug 1972, San Francisco CA, to DAVID KNIGHT, b. Apr 29, 1940.

SYBIL AUGUSTA JUDD CARTER BRANCH

1 child 7th generation

- ELISSA BOWMAN KNIGHT b. Jul 21, 1975, Los Angeles CA (728)
- 6 (654) GEORGE CARTER DYER, JR. b. Dec 20, 1948, Burlingame CA,
m. Mar 5, 1972, Hillsborough CA, to DARLENE HENKLE
- 4 (82) GEORGE ROBERT CARTER, JR. b. Nov 10, 1905, corner Judd &
Liliha Sts., Hono., m. Oct 12, 1933, Hono., to CAROLINE
BALDING HARKINS, b. Oct 9, 1899, Hilo HI.

1 child 5th generation

- GEORGE ROBERT CARTER III b. Aug 4, 1935, Hono. (656)
- 5 (656) GEORGE ROBERT CARTER III b. Aug 4, 1935, Hono., m. Jul
15, 1961, No. Hollywood CA, to SUSAN RAE MONTGOMERY, b.
Apr 12, 1939, div. 1968.

2 children 6th generation

- GEORGE ROBERT CARTER IV b. Sep 8, 1962, Hono. (657)
- ANNE STRONG CARTER b. Nov 13, 1967, Hono. (658)
- 3 (36) AGNES CARTER b. Oct 15, 1869, Kukui St., Hono., d. Nov
14, 1927, m. May 18, 1892, at "Sweet Home," Hono., to
JOHN RANDOLPH GALT, b. Jun 5, 1867, Newburgh NY, d. Aug 3,
1941, Hono. Son of JOHN GALT and ANN EVELYN ROBERTS, m.
Aug 14, 1862, Mt. Bethel PA. He was b. Oct 23, 1839, New
Haven CT, d. Mar 3, 1907, Newburgh NY. She was b. Aug 31,
1843, Delaware Water Gap.

2 children 4th generation

- JOHN GALT b. Sep 22, 1893 d. Mar 6, 1932 (87)
- CHARLES LUNT CARTER GALT b. Jul 23, 1895, Seattle WA (88)
- 4 (87) JOHN GALT b. Sep 22, 1893, Seattle WA, d. Mar 6, 1932,
Hono., m. Jun 19, 1917, Cohasset MA, to ELEANOR STIMSON
CREHORE, b. Oct 9, 1889, Cohasset MA, d. Nov 28, 1972,
Boston MA. Dau. of MORTON STIMSON CREHORE and ALICIA V.
ROBSON, m. Sep 6, 1883, Cohasset. He was b. Sep 21, 1858.

2 children 5th generation

- JOHN RANDOLPH GALT 2ND b. Dec 28, 1919, Hono. (128)
- CORDELIA GALT b. Jun 30, 1922 (664)
- 5 (128) JOHN RANDOLPH GALT 2ND b. Dec 28, 1919, Hono., m. NANCY
MULFORD.

2 children 6th generation

- DIANNE GALT (665)
- JOHN RANDOLPH GALT III b. Jun 14, 1953, Northampton MA (726)

SYBIL AUGUSTA JUDD CARTER BRANCH

- 6 (665) DIANNE GALT m. to BALLARD WILLIAMS, b. Mar 29, 1938, Landsaw KY.
- 6 (726) JOHN RANDOLPH GALT III b. Jun 14, 1953, Northampton MA, m. JANET MILLER, b. Jun 10, 1955, Colorado Springs CO.

1 child 7th generation

JOSEPH RANDOLPH GALT b. Mar 23, 1977, Fort Collins CO(727)

- 4 (88) CHARLES LUNT CARTER GALT b. Jul 23, 1895, Seattle WA, m. Feb 28, 1928, Los Angeles CA, to DOROTHY MOSHER.

3 children 5th generation

CARTER HAMILTON GALT b. Jan 5, 1929 d. Jan 15, 1929 (666)
 BEVERLY RANDOLPH GALT b. Jan 27, 1930, Hono. (667)
 DAWN BARLOW GALT b. Sep 1, 1932, Hono. (668)

- 5 (667) BEVERLY RANDOLPH GALT b. Jan 27, 1930, Hono., m. Feb 1, 1960, to ANNE BAXTER, div. 1970.

3 children 6th generation

MELISSA GALT b. Oct 4, 1961, Los Angeles CA (669)
 MAGINEL GALT b. Mar 11, 1963, Los Angeles CA (670)
 KATRINA HODIAK GALT b. Jul 9, 1951 (Adopted 1961) (671)

- 5 (668) DAWN BARLOW GALT b. Sep 1, 1932, Hono., m. Aug 15, 1953, Hono., to WILLIAM EMMONS AULL.

5 children 6th generation

GWEN ELIZABETH AULL b. Jul 5, 1954, Hono. (672)
 LISA MOSHER AULL b. Sep 4, 1956, Hono. (673)
 DAVID CARTER AULL b. Apr 15, 1959, Hono. (674)
 SHELLY EMMONS AULL b. Apr 8, 1963, Hono. (675)
 JOHN RANDOLPH AULL b. Jun 5, 1964, Hono. (676)

- 3 (38) CORDELIA JUDD CARTER b. May 18, 1876, Coady House, Nuuanu, Hono., d. Feb 21, 1921, So. Natick MA, m. Jan 21, 1908, Galt residence, Liliha St., Hono., to CHARLES ATHERTON HARTWELL, b. Nov 5, 1880, Hono., d. Sep 15, 1960, Coronado CA. Son of ALFRED STEADMAN HARTWELL and CHARLOTTE ELIZABETH SMITH, m. Jan 10, 1872, Koloa, Kauai. He was b. Jun 11, 1836, Dedham MA, d. Aug 30, 1912, Hono. She was b. Apr 28, 1845, Koloa, Kauai, d. Jun 3, 1896, Hono.

SYBIL AUGUSTA JUDD CARTER BRANCH

2 children 4th generation

MARTHA HARTWELL b. Oct 12, 1908, Hono. (100)
 ALFRED STEDMAN HARTWELL b. May 24, 1910, Newton L. Falls (101)

C.A. Hartwell remarried to HARRIET GRACE HATCH, dau. of FRANCIS M. HATCH. They had 3 children.

4 (100) MARTHA HARTWELL b. Oct 12, 1908, 66 Wyllie St., Hono.,
 m. Nov 4, 1931, New York NY, to PAUL WYSARD, div. 2nd
 m. to ELMER EMIL SCHERF.

3 children 5th generation

MARTHA ELEANOR WYSARD b. Aug 10, 1932, Hono. (677)
 CORDELIA ELIZABETH WYSARD b. Nov 10, 1934, Hono. (678)
 PAUL LAURENCE WYSARD b. Jul 24, 1936, Hono. (679)

5 (677) MARTHA ELEANOR WYSARD b. Aug 10, 1932, Hono., m. May 22,
 1953, Hono., to WILLIAM WELSH MONAHAN, JR.

2 children 6th generation

DANIEL LEWIS MONAHAN b. Oct 26, 1954, Hono. (680)
 MARGARET MONAHAN b. Apr 27, 1956, Hono. (681)

6 (680) DANIEL LEWIS MONAHAN b. Oct 26, 1954, Hono., m. Aug 28,
 1976, Cupertino CA, to LYNETTE SUE JARVIS, b. Jan 22, 1956.

5 (678) CORDELIA ELIZABETH WYSARD b. Nov 10, 1934, Hono., m.
 JAMES DAVID KIMMEL, b. 1934, Hartville OH, div. 2nd m.
 May 19, 1972, San Francisco CA, to DONALD P. HILL, b.
 Mar 26, 1932, Cincinnati OH.

3 children 6th generation (1st marriage)

JAMES DAVID KIMMEL JR b. May 9, 1959, Seattle WA (682)
 PAUL CAMERON KIMMEL b. Oct 14, 1961, Seattle WA (683)
 KIMBERLY MARIE KIMMEL b. Jan 28, 1966, Las Vegas NV (684)

5 (679) PAUL LAURENCE WYSARD b. Jul 24, 1936, Hono., m. Jun 18,
 1960, Makawao, Maui, to JEAN ANNETE PRIEST.

2 children 6th generation

JAY HARTWELL WYSARD b. Jun 2, 1961, Hono. (685)
 LON McINTYRE WYSARD b. Sep 28, 1962, Hono. (686)

4 (101) ALFRED STEDMAN HARTWELL b. May 24, 1910, "Glen Mary,"
 Newton Lower Falls MA, m. Jun 27, 1935, Southampton NY,
 to NANCY ANN HERRICK, div. Mar 1954. 2nd m. to MRS.
 HELENA (PONTI) DAWLEY.

SYBIL AUGUSTA JUDD CARTER BRANCH

4 children 5th generation

MARY FOSTER HARTWELL b. Apr 30, 1936, Boston MA (687)
 CORDELIA CARTER HARTWELL b. Oct 23, 1938, Hartford CT (688)
 ALFRED STEDMAN HARTWELL III b. Nov 1, 1940, Boston MA (689)
 JULIE HARTWELL b. Mar 2, 1946, Hono. (690)

- 5 (687) MARY FOSTER HARTWELL b. Apr 30, 1936, m. Aug 30, 1962, Hono., to WILLIAM MARLOWE TRUESDELL, b. Apr 23, 1938.

3 children 6th generation

JAMES HERRICK TRUESDELL b. Jan 30, 1964, San Diego CA (691)
 THOMAS MARLOWE TRUESDELL b. Jul 8, 1965, Monterey CA (692)
 WILLIAM JIAL TRUESDELL b. Apr 12, 1967, Monterey CA (693)

- 5 (688) CORDELIA CARTER HARTWELL b. Oct 23, 1938, Hartford CT, m. Jul 6, 1962, Hono., to CHARLES WILFRED PUTTKAMER, b. Dec 17, 1936, Chicago IL.

3 children 6th generation

ERIC MONROE PUTTKAMER b. May 29, 1965, Washington DC (694)
 NANCY HERRICK PUTTKAMER b. Dec 8, 1967, Washington DC (695)
 META ANN PUTTKAMER b. Jan 1, 1972, New Delhi, India (696)

- 5 (689) ALFRED STEDMAN HARTWELL III b. Nov 1, 1940, Boston MA, m. Jan 28, 1967, Albany NY, to PATRICIA LINCOLN MARTIN JENKINS.

3 children 6th generation

MEREDITH ALMA HARTWELL b. Apr 19, 1968, Washington DC (699)
 ELINA HARTWELL b. Jul 9, 1970, San Luis Obispo (700)
 RUHIYYIH HARTWELL b. Jul 9, 1970, San Luis Obispo (701)
 (700 and 701 are adopted twins)

- 5 (690) JULIE HARTWELL b. Mar 2, 1946, Hono., m. Jun 9, 1967, Hono., to WILLIAM CHANDLER RIKER, JR.

2 children 6th generation

MARY ANN RIKER b. Jan 2, 1971, Oakland CA (702)
 CHANDLER HARTWELL RIKER b. Aug 15, 1974, Redwood City CA (703)

INDEX OF DESCENDANTS OF DR. AND MRS. GERRIT PARMELE JUDD

<u>Page</u>	<u>No.</u>	<u>Gen.</u>	
40	497	6	Adams, Mrs. Edward L. (Sherry Lee Brandenburg)
40	707	7	Adams, Edward Lee
40	708	7	Adams, Grayson Leigh
17	71	4	Aden, Mrs. Martin (Pauahi Judd)
17	133	5	Aden, Martin Judd
55	58	4	Aden, Mrs. Martin R. (Sybil Crehore)
17	154	5	Aden, Winifred
15	260	6	Ah Yo, Mrs. Gerald (Catherine Vincent)
15	761	7	Ah Yo, Herbert Judd Kekoakiwa-awa-a
15	759	7	Ah Yo, Lokilani Lee
15	760	7	Ah Yo, Patrick Pohaku
11	121	5	Aitken, Mrs. Hugh (Helen Judd Massey)
53	730	6	Albetski, Erica Meleana
53	613	5	Albetski, Mrs. John Paul Jr. (Kathryn Toms)
57	80	4	Alexander, Mrs. Douglas C. (Phoebe Carter Dyer)
57	644	6	Alexander, Douglas Carroll II
57	645	6	Alexander, Phoebe Elizabeth
57	643	5	Alexander, Robert Douglas
24	354	7	Alvarez, Charles Patrick
24	342	5	Alvarez, Mrs. Charles Rupert Jr. (Piikea L. Judd)
24	350	6	Alvarez, Charles Rupert III
24	351	6	Alvarez, Tana Piikea
24	353	6	Alvarez, Terra Gabriella
24	352	6	Alvarez, Valerie Ruth
60	674	6	Aull, David Carter
60	672	6	Aull, Gwen Elizabeth
60	676	6	Aull, John Randolph
60	673	6	Aull, Lisa Mosher
60	675	6	Aull, Shelly Emmons
60	668	5	Aull, Mrs. William Emmons (Dawn Barlow Galt)
17	71	4	Ball, Mrs. W. Allen (Pauahi Judd Aden Evalenko)
45	529	5	Banfield, Louise Marshall
45	530	5	Banfield, Michael Judd
45	123	4	Banfield, Mrs. Nathan F. III (Alice L. Judd)
45	528	5	Banfield, Nathan F. IV
54	622	6	Barnard, Erik Du Bois
54	621	5	Barnard, Mrs. William W. (Camille Du Bois)
9	41	4	Bennett, Mrs. George Young (Nora Hastings Swanzy)
37	740	6	Berg, Mrs. Dennis (Cordelia McKibbin Dowsett)
39	487	5	Berengeur, Mrs. Ralph (Doris Myrtle Schaaf)
50	588	5	Billinghurst, Mrs. Gary D. (Penelope Cooke)
54	550	6	Bisgard, Charles William
54	549	6	Bisgard, Elizabeth Lamar
54	620	5	Bisgard, Mrs. William Dewey (Judy E. Du Bois)
29	131	5	Bliss, Mrs. Walter Ernest (Audrey Pratt)
29	395	6	Bliss, Walter Ernest Jr.
29	396	6	Bliss, Wendy Marie
6	190	6	Blyth, Allison Joyce
6	187	6	Blyth, Barry Kevin

(Continued)

<u>Page</u>	<u>No.</u>	<u>Gen.</u>	
6	180	6	Blyth, Bruce William
6	179	5	Blyth, David Gardner
6	68	4	Blyth, Mrs. Douglas (Peggy Wilder)
6	178	5	Blyth, John Douglas
6	188	6	Blyth, Kathryn
6	182	6	Blyth, Kehaulani
6	181	6	Blyth, Peggy Ann
6	189	6	Blyth, Steven Douglas
6	186	6	Blyth, Wayne Alexander
57	135	5	Bogardus, Phoebe Elizabeth
57	79	4	Bogardus, Mrs. W. E. (Elizabeth Carter)
48	566	6	Bond, Boyd Davis
48	564	6	Bond, Caroline
48	560	5	Bond, Mrs. Charles H. (Anna Derby)
48	568	6	Bond, Elizabeth
48	567	6	Bond, Sarah
48	565	6	Bond, Susan
33	436	6	Bowers, Charles Judd Imaikalani
33	437	6	Bowers, Douglas Scott Imaikalani
32	53	4	Bowers, Mrs. Francis A. I. (Laura Menzies Pratt)
43	430	5	Bowers, Francis Andrew Imaikalani Jr.
32	433	6	Bowers, Francis Andrew Imaikalani III
32	434	6	Bowers, John Alexander Imaikalani
32	435	6	Bowers, Julia Jean Kealiikaumealani
32	431	5	Bowers, Laura Elizabeth
32	432	6	Bowers, Laurel Anne Kealiikaumealani
40	502	6	Brandenburg, Heidee Leilani
40	493	5	Brandenburg, Mrs. Henry L. (Constance E. Pratt)
40	498	6	Brandenburg, Henry Lance
40	501	6	Brandenburg, Kevin Dixon
40	499	6	Brandenburg, Kim Bowen
40	500	6	Brandenburg, Kit Archer
40	497	6	Brandenburg, Sherry Lee
13	153	5	Brine, Mrs. R. F. (Elizabeth Jane Farley)
11	140	5	Burke, Mrs. Harry R. (Emily Cutts Wright)
11	220	6	Burke, Patricia Wright
11	219	6	Burke, Richard Judd
11	221	6	Burke, Sally Reynolds
12	226	6	Bursaw, Charles Edward
12	222	5	Bursaw, Mrs. Edward Wilson (Sonya Farley)
12	228	6	Bursaw, Jeffrey Wilson
12	227	6	Bursaw, Linda Suzanne
12	229	6	Bursaw, Pauline Lioubow
26	796	7	Camacho, Amy
26	378	6	Camacho, Charles Hastings
26	369	5	Camacho, Mrs. Donald R. (Irene K. M. Judd)
26	373	6	Camacho, Donald Ray Jr.
26	377	6	Camacho, Irene Louise
26	374	6	Camacho, John 2nd
26	375	6	Camacho, Josette Mercy

<u>Page</u>	<u>No.</u>	<u>Gen.</u>	
26	795	7	Camacho, Kimberly Nicole
26	376	6	Camacho, Perry Judd
47	641	6	Carew, Bridgid Anne
47	541	5	Carew, Mrs. James McCormack (Anne L. Richmond)
56	636	6	Carlson, Mrs. George Jr. (Frances Isabel Lee)
55	36	3	Carter, Agnes
59	658	6	Carter, Anne Strong
55	34	3	Carter, Charles Lunt
55	38	3	Carter, Cordelia Judd
56	79	4	Carter, Elizabeth
55	33	3	Carter, Frances Isabelle
55	35	3	Carter, George Robert
56	82	4	Carter, George Robert Jr.
59	656	5	Carter, George Robert III
59	657	6	Carter, George Robert IV
56	61	4	Carter, Grace Stevens
55	8	2	Carter, Mrs. Henry A. P. (Sybil Augusta Judd)
56	60	4	Carter, Henry Alpheus Pierce
56	59	4	Carter, Jeanie Evans
55	39	3	Carter Joshua Dickson
10	207	6	Carter, Mrs. Peter H. (Juliet Swenson)
56	80	4	Carter, Phoebe
10	211	7	Carter, Sasha Graham
55	37	3	Carter, Sybil Augusta
4	166	7	Carvalho, Mary Kinau Kahikaheilani
17	271	5	Carvalho, Mrs. Richard (Gwendolyn M. Judd)
4	165	6	Carvalho, Mrs. Stephen (Mary K. Petrie)
45	520	5	Ching, Mrs. Herbert Joel (Jennifer Louise Judd)
50	590	5	Churcher, Mrs. Rex (Janet Isabelle Cooke)
54	624	5	Cluff, Deborah Ford
54	623	5	Cluff, Elizabeth Judd
54	117	4	Cluff, Mrs. Elton Curtis Jr. (Sophie Janet Judd)
55	58	4	Cole, Mrs. Cecil R. (Sybil Crehore Scribner Aden)
15	141	5	Conradt, Mrs. August (Martha March Vincent)
15	252	6	Conradt, Charla Hastings
15	251	6	Conradt, Patricia Kaumana
51	593	5	Cooke, Alexandra
49	583	5	Cooke, Brian Ludwig
50	591	5	Cooke, Cecily Elmes
49	585	5	Cooke, Charlotte
49	582	5	Cooke, Donald Francis
48	110	4	Cooke, Dora
49	584	5	Cooke, Duncan Charles
50	720	6	Cooke, Dylan Francis
49	579	6	Cooke, Earl Lester
49	580	6	Cooke, Frances Adele
48	112	4	Cooke, Francis Judd
48	30	3	Cooke, Mrs. George Paul (Sophie Boyd Judd)
48	111	4	Cooke, George Paul Jr.
49	575	5	Cooke, George Paul III
49	576	6	Cooke, George Paul IV
49	586	5	Cooke, Giles Edward (Nym)

<u>Page</u>	<u>No.</u>	<u>Gen.</u>	
50	590	5	Cooke, Janet Isabella
49	578	6	Cooke, Lawrence Gregory
49	581	5	Cooke, Lindsay
50	587	5	Cooke, Margaret
49	577	6	Cooke, Matthew Robertson
50	588	5	Cooke, Penelope
51	598	6	Cooke, Peter Judd
48	126	4	Cooke, Phoebe
50	592	5	Cooke, Rosalind
50	589	5	Cooke, Sonya (Lorna)
48	125	4	Cooke, Stephen Montague
51	594	5	Cooke, Stephen Montague Jr.
51	597	6	Cooke, Stephen Montague III
48	113	4	Cooke, Thomas Hastings
19	775	7	Cosner, Joseph
19	774	7	Cosner, Paul
19	285	6	Cosner, Mrs. Vincent L. (Myra Mae Judd)
8	15	3	Craft, Mrs. Horace J. (Helen Kinau Wilder)
55	33	3	Crehore, Mrs. Frederick M. (Frances I. Carter)
55	58	4	Crehore, Sybil
5	176	6	Dahlquist, Andrew Judd
5	65	4	Dahlquist, Mrs. Harold P. (Helen Wilder)
5	177	6	Dahlquist, Kristine Kinau
5	170	5	Dahlquist, Molly Kinau
5	171	5	Dahlquist, Paul Anders
48	560	5	Derby, Anna
49	569	6	Derby, David Philander
49	570	6	Derby, Elizabeth Malia
49	574	6	Derby, Jenifer Lyn
48	563	5	Derby, John Montague
49	573	6	Derby, John Montague Jr.
48	562	5	Derby, Martha
48	561	5	Derby, Philander Cooke
48	110	4	Derby, Mrs. Stephen A. (Dora Cooke)
28	23	3	Dickson, Helen Augusta
28	21	3	Dickson, Hester Judd
28	5	2	Dickson, Mrs. Joshua Gill (Laura Fish Judd)
28	22	3	Dickson, Laura Fish
28	20	3	Dickson, Sarah Catharine
37	743	6	Dowsett, Allan Mann
37	485	6	Dowsett, Barby Kealii
37	740	6	Dowsett, Cordelia McKibbin
37	480	6	Dowsett, Donna Schuyler
36	85	4	Dowsett, Mrs. Herbert Melville (Laura Nott)
36	138	5	Dowsett, Herbert Melville Jr.
36	137	5	Dowsett, Joan Montgomery
37	742	6	Dowsett, John Montgomery
37	741	6	Dowsett, Kimo Melville
37	479	6	Dowsett, Lauren Nott
36	468	5	Dowsett, Laurie Stires
37	484	6	Dowsett, Melvia Kaumana
37	738	6	Dowsett, Pierson Keawe

(Continued)

<u>Page</u>	<u>No.</u>	<u>Gen.</u>	
36	148	5	Dowsett, Sherman Nott
37	482	6	Dowsett, Sherman Nott Jr.
37	739	6	Dowsett, Tiana Mari
37	744	6	Dowsett, Tricia Mapuana
37	721	6	Dowsett, Wade Ipoaloha
37	483	6	Dowsett, William Bodine
54	621	5	DuBois, Camille
54	116	4	DuBois, Mrs. Charles F. (Agnes E. Judd)
54	619	5	DuBois, Charles Nicholas
54	620	5	DuBois, Judy Elizabeth
48	719	7	Dvojacki, Jessica Dona
48	564	6	Dvojacki, Mrs. Sheldon Douglas (Caroline Bond)
57	642	5	Dyer, George Carter
58	654	6	Dyer, George Carter Jr.
58	731	7	Dyer, Gregory Nichols
47	149	5	Dyer, Helen Elizabeth
58	652	6	Dyer, Holly
58	651	6	Dyer, John Christopher
57	136	5	Dyer, John Edward 2nd
58	653	6	Dyer, Linda Louise
57	80	4	Dyer, Mrs. Vivian O. (Phoebe Carter)
25	363	6	Eldredge, Cynthia Louise Kalehuaokahea
25	76	4	Eldredge, Mrs. D. P. Jr. (Edith M. L. Judd)
25	360	5	Eldredge, David Pinkham Kaiana III
25	364	6	Eldredge, David Pinkham Kaiana IV
25	366	6	Eldredge, Denise Nanea
25	365	6	Eldredge, Duane Paul Kauwela
25	361	5	Eldredge, Hastings Judd Kauwela
25	362	5	Eldredge, Hattie Louise Leilehua
25	367	6	Eldredge, Jamie Waileia
50	592	5	Emery, Mrs. Floyd Roscoe (Rosalind Cooke)
56	61	4	Erdman, Mrs. Calvin P. (Grace Stevens Carter)
17	71	4	Evalenko, Mrs. Nicholas (Pauahi Judd Aden)
33	431	5	Evensen, Mrs. Albert W. (Laura Elizabeth Bowers)
33	439	6	Evensen, Carl Lovell Imaikalani
33	440	6	Evensen, Laura Linda Kealiikaumealani
33	438	6	Evensen, William Winfield Kealiinohopono
11	17	3	Farley, Mrs. Arthur C. (Helen Haunani Judd)
13	244	5	Farley, Arthur Christopher II
11	57	4	Farley, Arthur Francis
12	233	6	Farley, Benjamin Judd
12	232	6	Farley, Charles Gerrit
11	56	4	Farley, Charles Judd
11	223	5	Farley, Charles Judd Jr.
13	153	5	Farley, Elizabeth Jane
11	55	4	Farley, Emily
12	224	5	Farley, Natacha
11	54	4	Farley, Ruth
12	222	5	Farley, Sonya (Sofia)
12	231	6	Farley, Tanya Jane
12	225	5	Farley, Tatiana

<u>Page</u>	<u>No.</u>	<u>Gen.</u>	
5	175	6	Fay, Colleen Terese
5	170	5	Fay, Mrs. John Patrick (Molly Kinau Dahlquist)
5	173	6	Fay, Kelly Ann
5	174	6	Fay, Margaret Kinau
5	172	6	Fay, Patrick Kevin
31	419	6	Field, Catharine Love
31	51	4	Field, Mrs. Harry Peyton (Catharine Hale Pratt)
41	412	5	Field, Harry Peyton Jr.
31	413	5	Field, John Dudley
31	418	6	Field, John Dudley Jr.
31	417	6	Field, Linda Elizabeth
31	414	6	Field, Mary Jane
31	416	6	Field, Peter Robert
31	420	6	Field, Peyton Bobbitt
31	415	6	Field, Sylvia Jean
50	547	6	Finkey, Ilona
50	589	5	Finkey, Mrs. Josef (Sonya Cooke)
50	548	6	Finkey, Sandor
51	599	5	Fitzgerald, Diane
51	126	4	Fitzgerald, Mrs. J. D. C. (Phoebe Cooke)
51	600	5	Fitzgerald, John Desmond Charlton Jr.
51	605	6	Fitzgerald, Michael John
51	601	5	Fitzgerald, Pauline
19	292	6	Freeman, Gail Wraynelle
19	290	6	Freeman, Pamela Eleanor
19	291	6	Freeman, Patricia Emily
19	289	6	Freeman, Rannette Carinthia
19	288	6	Freeman, Rayann Louise
19	274	5	Freeman, Mrs. Thomas Josepa (Louise Judd)
19	293	6	Freeman, Tommie Vanya
19	773	7	Funn, Carla
18	284	6	Funn, Mrs. William George (Elizabeth N Judd)
19	772	7	Funn, William George Jr.
60	667	5	Galt, Beverly Randolph
60	666	5	Galt, Carter Hamilton
59	88	4	Galt, Charles Lunt Carter
59	664	5	Galt, Cordelia
60	668	5	Galt, Dawn Barlow
59	665	6	Galt, Dianne
59	87	4	Galt, John
59	36	3	Galt, Mrs. John Randolph (Agnes Carter)
59	128	5	Galt, John Randolph 2nd
59	726	6	Galt, John Randolph III
60	727	7	Galt, Joseph Randolph
60	671	6	Galt, Katrina Hodiak
60	670	6	Galt, Maginel
60	669	6	Galt, Melissa
45	529	5	Gilbert, Mrs. Lawrence R. (Louise M. Banfield)
19	780	7	Gorniak, Denise Heather
19	290	6	Gorniak, Mrs. Dennis (Pamela Eleanor Freeman)
19	781	7	Gorniak, Michele Holly
38	754	6	Gould, Alice Fay

(Continued)

<u>Page</u>	<u>No.</u>	<u>Gen.</u>	
38	747	5	Gould, Mrs. C. F. Jr. (Gretchen K. Nott)
38	752	6	Gould, Carl Frelinghuysen van Wyck
38	753	6	Gould, Frederick Dickson Nott
50	587	5	Granatt, Mrs. Michael (Margaret Cooke)
36	474	7	Grant, Kathleen Margaret
36	470	6	Grant, Mrs. Robert W. (Ellen M. Osborne)
36	475	7	Grant, Travis Osborne
35	453	6	Gunter, Mrs. Curtis L. (Sharon Lee Young)
58	725	7	Hale, Christina Louise
58	563	6	Hale, Mrs. Prentis Cobb III (Linda Louise Dyer)
58	655	7	Hale, Prentis Cobb IV
22	327	6	Hamasaki, Debbie Ann
22	331	6	Hamasaki, Helen Haunani
22	329	6	Hamasaki, John
22	330	6	Hamasaki, Joyce
22	328	6	Hamasaki, Mark Vincent
22	326	6	Hamasaki, Michele
22	321	5	Hamasaki, Mrs. Walter C. (Winnie R. Judd)
22	325	6	Hamasaki, Walter C. Jr.
36	470	6	Harding, Mrs. John Joseph Jr. (Ellen M. Osborne)
61	101	4	Hartwell, Alfred Stedman II
62	689	5	Hartwell, Alfred Stedman III
60	38	3	Hartwell, Mrs. Charles A. (Cordelia Judd Carter)
62	688	5	Hartwell, Cordelia Carter
62	700	6	Hartwell, Elina
62	690	5	Hartwell, Julie
61	100	4	Hartwell, Martha
62	687	5	Hartwell, Mary Foster
62	699	6	Hartwell, Meredith Alma
62	701	6	Hartwell, Ruhiiyyih
54	624	5	Haywood, Mrs. Paul Sinclair (Deborah F. Cluff)
54	706	6	Haywood, Rishi
39	490	6	Heimlich, Barbara Jean
39	737	7	Heimlich, Deborah Louise
39	734	7	Heimlich, Deirore Lynn
39	735	7	Heimlich, Diana Leigh
39	491	6	Heimlich, Patricia Ann
39	489	6	Heimlich, Richard Williams
39	736	7	Heimlich, Steven Michael
39	486	5	Heimlich, Mrs. William (Helen Louise Schaaf)
34	458	7	Heinen, Dennis LeRoy
34	452	6	Heinen, Mrs. Richard L. (Ruth Ann Young)
17	154	5	Helm, Mrs. Chester A. (Winifred Aden Piller)
57	648	6	Hickingbotham, Deven Dyer
57	149	5	Hickingbotham, Mrs. H. J. (Helen E. Dyer)
57	647	6	Hickingbotham, Howard James Jr.
57	646	6	Hickingbotham, Phoebe Diane
58	650	7	Hickingbotham, Phoebe Joanne
4	185	7	Higashi, Gerrit Yukio
4	183	6	Higashi, Mrs. Thomas (Laura Weeks)
52	609	5	Hill, Mrs. Donald Charles (Victoria Judd)
61	678	5	Hill, Mrs. Donald P. (Cordelia E. Wysard Kimmel)
34	446	5	Hitchcock, Audrey Virginia
33	21	3	Hitchcock, Mrs. David H. (Hester Judd Dickson)

Page	No.	Gen.	
33	64	4	Hitchcock, Helen
33	441	5	Hitchcock, Helen Hester
33	62	4	Hitchcock, Howard Harvey
33	63	4	Hitchcock, Joshua Dickson
34	445	5	Hitchcock, June Hester
53	614	5	Holroyde, Mrs. E. Alan (Meleana Toms)
54	618	6	Holroyde, Edward Judd
41	508	6	Hooper, Goeffrey Lewellyn
41	509	6	Hooper, Keith William
41	506	6	Hooper, Laura Lynn
41	507	6	Hooper, Meredith Lee
41	496	5	Hooper, Mrs. William W. (Patricia L. P. Pratt)
30	399	6	Hosman, Mrs. Douglas C. (Suzanne E. Pratt)
53	612	5	Hotchkiss, Joan
53	115	4	Hotchkiss, Mrs. Willard S. (Helen F. Judd)
57	646	6	Hotle, Mrs. James E. (Phoebe D. Hickingbotham)
58	649	7	Hotle, Mercedes Elizabeth
48	560	5	Howe, Mrs. R. D. (Anna Derby Bond)
34	450	6	Humme, Barbara Jean
34	449	6	Humme, Douglas Howard
34	451	6	Humme, Johanna Dorcas
34	445	5	Humme, Mrs. J. T. (June Hitchcock)
34	447	6	Humme, John Taylor Jr.
34	448	6	Humme, Virginia
12	221	6	Huntoon, Mrs. Lee Francis (Sally R. Burke)
2	44	4	Hurum, Mrs. Alf (Elizabeth Leslie Wight)
12	140	5	Ilgen, Mrs. Lewis Wallace (Emily C. Wright)
21	311	6	Ioane, Annie Kamaka
21	308	6	Ioane, Juddson Kalanikoa
21	278	5	Ioane, Mrs. Kalii W. (Marvel P. K. Judd)
21	307	6	Ioane, Kelii William Jr.
21	309	6	Ioane, Nathan Lopailani
21	788	6	Ioane, Pauahi Ramona
21	310	6	Ioane, Wayson Kalaione
7	84	4	Ives, Mrs. Albert E. (Kinau Wilder)
7	199	5	Ives, Alixina
43	510	5	Jackson, Jared Judd
44	511	6	Jackson, Nathaniel Allen
44	512	6	Jackson, Rebecca Hartwell
44	514	6	Jackson, Stephen Alexander
44	513	6	Jackson, Susanna Mary
43	91	4	Jackson, Mrs. William Alexander (Dorothy Judd)
58	732	7	Johnson, Adam Edward
58	733	7	Johnson, Alison Natasha
58	652	6	Johnson, Mrs. Anthony (Holly Dyer)
43	24	3	Judd, Agnes Elizabeth
53	116	4	Judd, Agnes Elizabeth 2nd
1	6	2	Judd, Albert Francis
43	25	3	Judd, Albert Francis Jr.
43	92	4	Judd, Albert Francis 3rd
22	323	5	Judd, Alexander Robertson Sr.
23	334	6	Judd, Alexander Robertson Jr.
44	123	4	Judd, Alice Louise
1	7	2	Judd, Allan Wilkes
43	27	3	Judd, Allan Wilkes II
46	104	4	Judd, Allan Wilkes III

Page	No.	Gen.	
33	64	4	Hitchcock, Helen
33	441	5	Hitchcock, Helen Hester
33	62	4	Hitchcock, Howard Harvey
33	63	4	Hitchcock, Joshua Dickson
34	445	5	Hitchcock, June Hester
53	614	5	Holroyde, Mrs. E. Alan (Meleana Toms)
54	618	6	Holroyde, Edward Judd
41	508	6	Hooper, Goeffrey Lewellyn
41	509	6	Hooper, Keith William
41	506	6	Hooper, Laura Lynn
41	507	6	Hooper, Meredith Lee
41	496	5	Hooper, Mrs. William W. (Patricia L. P. Pratt)
30	399	6	Hosman, Mrs. Douglas C. (Suzanne E. Pratt)
53	612	5	Hotchkiss, Joan
53	115	4	Hotchkiss, Mrs. Willard S. (Helen F. Judd)
57	646	6	Hotle, Mrs. James E. (Phoebe D. Hickingbotham)
58	649	7	Hotle, Mercedes Elizabeth
48	560	5	Howe, Mrs. R. D. (Anna Derby Bond)
34	450	6	Humme, Barbara Jean
34	449	6	Humme, Douglas Howard
34	451	6	Humme, Johanna Dorcas
34	445	5	Humme, Mrs. J. T. (June Hitchcock)
34	447	6	Humme, John Taylor Jr.
34	448	6	Humme, Virginia
12	221	6	Huntoon, Mrs. Lee Francis (Sally R. Burke)
2	44	4	Hurum, Mrs. Alf (Elizabeth Leslie Wight)
12	140	5	Ilgen, Mrs. Lewis Wallace (Emily C. Wright)
21	311	6	Ioane, Annie Kamaka
21	308	6	Ioane, Juddson Kalanikoa
21	278	5	Ioane, Mrs. Kalii W. (Marvel P. K. Judd)
21	307	6	Ioane, Kelii William Jr.
21	309	6	Ioane, Nathan Lopailani
21	788	6	Ioane, Pauahi Ramona
21	310	6	Ioane, Wayson Kalaione
7	84	4	Ives, Mrs. Albert E. (Kinau Wilder)
7	199	5	Ives, Alixina
43	510	5	Jackson, Jared Judd
44	511	6	Jackson, Nathaniel Allen
44	512	6	Jackson, Rebecca Hartwell
44	514	6	Jackson, Stephen Alexander
44	513	6	Jackson, Susanna Mary
43	91	4	Jackson, Mrs. William Alexander (Dorothy Judd)
58	732	7	Johnson, Adam Edward
58	733	7	Johnson, Alison Natasha
58	652	6	Johnson, Mrs. Anthony (Holly Dyer)
43	24	3	Judd, Agnes Elizabeth
53	116	4	Judd, Agnes Elizabeth 2nd
1	6	2	Judd, Albert Francis
43	25	3	Judd, Albert Francis Jr.
43	92	4	Judd, Albert Francis 3rd
22	323	5	Judd, Alexander Robertson Sr.
23	334	6	Judd, Alexander Robertson Jr.
44	123	4	Judd, Alice Louise
1	7	2	Judd, Allan Wilkes
43	27	3	Judd, Allan Wilkes II
46	104	4	Judd, Allan Wilkes III

INDEX OF DESCENDANTS OF DR. AND MRS. GERRIT PARMELE JUDD
 (Continued)

<u>Page</u>	<u>No.</u>	<u>Gen.</u>	
23	794	6	Judd, Angela Leilehua
46	535	5	Judd, Anita Marie
47	142	4	Judd, Anne
24	348	6	Judd, Bernardine Kanoelani
43	90	4	Judd, Bernice
46	536	5	Judd, Bettina Joanne
48	557	5	Judd, Bonnie Louise
26	803	6	Judd, Brian Joseph
18	283	6	Judd, Carl Kahalewai Nalawauke
45	526	6	Judd, Caroline Susan
1	4	2	Judd, Charles Hastings
9	19	3	Judd, Charles Hastings Jr.
14	70	4	Judd, Charles Hastings 3rd
43	29	3	Judd, Charles Sheldon
47	146	4	Judd, Charles Sheldon Jr.
48	558	5	Judd, Charles Sheldon III
26	371	6	Judd, Cheryl Ann
14	78	4	Judd, Clement March Kuamoo
26	380	5	Judd, Clement March Kuamoo Jr.
21	312	6	Judd, Corrine Iwalani
23	340	6	Judd, Crystal Lynn Malulani
46	537	5	Judd, David Henry
46	107	4	Judd, David Stuart
24	344	6	Judd, Doreen Piikea
43	91	4	Judd, Dorothy
18	629	7	Judd, Duane Kahuananiomaunakeakauikalena
14	76	4	Judd, Edith Margaret Leilehua
46	105	4	Judd, Edward Bailey
26	382	5	Judd, Eleanor Mae Kalinokea
1	2	2	Judd, Elizabeth Kinau
18	284	6	Judd, Elizabeth Nalani
53	147	4	Judd, Emilie Bell
46	534	5	Judd, Emilie Cherie
14	69	4	Judd, Emily Catherine
9	18	3	Judd, Emily Pauahi
47	124	4	Judd, Emma
26	381	5	Judd, Francis Hastings Keonanonona
14	77	4	Judd, Francis Holbrook
26	368	5	Judd, Francis Holbrook Jr.
26	370	6	Judd, Francis Holbrook III
26	804	7	Judd, Francis Holbrook IV
46	108	4	Judd, Frank Case
47	539	5	Judd, Frank Case Jr.
23	336	6	Judd, Frederick Anthony
24	345	6	Judd, Gary Hastings
44	522	6	Judd, Gerrit Parker
1	1	2	Judd, Gerrit Parmele Jr.
43	31	3	Judd, Gerrit Parmele III
52	114	4	Judd, Gerrit Parmele IV
52	608	5	Judd, Gerrit Parmele V
17	271	5	Judd, Gwendolyn Makalehua
21	789	6	Judd, Halia Grace
26	379	5	Judd, Haunani Maureen

INDEX OF DESCENDANTS OF DR. AND MRS. GERRIT PARMELE JUDD
(Continued)

72.

<u>Page</u>	<u>No.</u>	<u>Gen.</u>	
53	115	4	Judd, Helen Florence
9	17	3	Judd, Helen Haunani
14	73	4	Judd, Helen Haunani
1	3	2	Judd, Helen Seymour
14	74	4	Judd, Henry Hart
22	322	5	Judd, Henry Hart Jr.
23	332	6	Judd, Henry Hauole
43	28	3	Judd, Henry Pratt
44	524	6	Judd, Ian Kaimiloa
26	369	6	Judd, Irene Kahalalaukoa Mary
20	299	6	Judd, Iris Mahealani
18	275	5	Judd, James Haulapumaokahienaena
18	287	7	Judd, James Patrick
43	26	3	Judd, James Robert
44	118	4	Judd, James Robert Jr.
44	516	5	Judd, James Robert III
24	347	6	Judd, Jamieson Patrick
44	519	5	Judd, Jeffrey Boyd
26	372	6	Judd, Jeffrey James
44	520	5	Judd, Jennifer Louise
44	518	5	Judd, Jerome Marshall
45	525	6	Judd, Jerome Marshall Jr.
18	630	7	Judd, Jill Emelia
44	517	5	Judd, John Heywood
23	338	6	Judd, Johnie Catherine Ann
21	316	6	Judd, Joshua Kaleinaonalani
14	75	4	Judd, Julian Hastings
23	341	5	Judd, Julian Hastings Jr.
9	16	3	Judd, Julie
24	346	6	Judd, Julie Kapiolani
1	9	2	Judd, Juliet Isabelle
46	553	5	Judd, June Pamela
18	771	7	Judd, Kamuela Donovan
1	5	2	Judd, Laura Fish
47	538	5	Judd, Laura Mann
43	32	3	Judd, Lawrence McCully
53	127	4	Judd, Lawrence McCully Jr.
54	625	5	Judd, Lawrence McCully III
21	315	6	Judd, Lilia Lima K.
20	298	6	Judd, Lionel Wailani
23	335	6	Judd, Lorelee Willena
18	274	5	Judd, Louise Julie Kalaninuilulepalepa
44	521	6	Judd, Louise Kuihelani
18	277	5	Judd, Lydia Anna Haleakala
18	770	7	Judd, Maile Nicole
23	339	6	Judd, Maria Ann Ruth Nalani
18	278	5	Judd, Marvel Pauline Kaualililehua
18	276	5	Judd, Maxwell W. K. Sr.
20	297	6	Judd, Maxwell W. K. Jr.
20	302	7	Judd, Maxwell W. K. 3rd
20	301	7	Judd, May Ululani
27	755	6	Judd, Mia Malia

<u>Page</u>	<u>No.</u>	<u>Gen.</u>	
45	527	6	Judd, Michael Ross
22	324	5	Judd, Morison Anthony
18	285	6	Judd, Myra Mae Kahaunani
18	281	5	Judd, Nayland Clayton Kaleinaonalani
27	756	6	Judd, Palani Hastings
14	71	4	Judd, Pauahi
23	343	5	Judd, Pauahi Merrill
23	342	5	Judd, Piikea Lois
44	515	4	Judd, Philip Marshall
14	72	4	Judd, Raymond Murray
18	155	5	Judd, Raymond Murray Jr.
18	282	6	Judd, Raymond Murray 3rd
21	313	6	Judd, Regina Leimomi
18	280	5	Judd, Reginald W. K.
21	314	6	Judd, Reginald W. K. Jr.
52	607	4	Judd, Rita
20	300	6	Judd, Robert Lovell Kaleionalani
23	333	6	Judd, Robert Patrick Nuinui
23	337	6	Judd, Samuel Francis
24	802	7	Judd, Shari Rae
43	30	3	Judd, Sophie Boyd
53	117	4	Judd, Sophie Janet
1	8	2	Judd, Sybil Augusta
48	559	5	Judd, Thomas Stacey
44	523	6	Judd, Tiare Hokuili
52	609	5	Judd, Victoria
52	144	4	Judd, Walter Foulke
46	143	4	Judd, William Boyd
18	286	6	Judd, William Harry Keonaona
22	321	5	Judd, Winnie Robertson
20	785	7	Kaapana, Freeman Thomas K.
20	292	6	Kaapana, Mrs. Kevin D. (Gail Freeman)
51	593	5	Kaaua, Mrs. Martin K. L. (Alexandra Cooke)
20	291	6	Kahalewai, Mrs. Charles C. (Patricia Freeman)
20	782	7	Kahalewai, Darnelle Leah
20	784	7	Kahalewai, Gail N. K.
20	783	7	Kahalewai, Keliikoa Ahola
27	384	6	Kauahi, Carlene Uakealehua
27	385	6	Kauahi, Clinton Kamaneikamakani
27	379	5	Kauahi, Mrs. Peter K. 3rd (Haunani M. Judd)
27	383	6	Kauahi, Peter Kanaiapuni 4th
61	678	5	Kimmel, Mrs. James David (Cordelia Wysard)
61	682	6	Kimmel, James David Jr.
61	684	6	Kimmel, Kimberly Marie
61	683	6	Kimmel, Paul Cameron
58	653	6	Knight, Mrs. David (Linda L. Dyer Hale)
59	728	7	Knight, Elissa Bowman
51	599	5	Korsten, Mrs. Antonie H. (Diane Fitzgerald)
51	603	6	Korsten, Brenda Ann
51	602	6	Korsten, Kenneth Peter
51	604	6	Korsten, Roger John

<u>Page</u>	<u>No.</u>	<u>Gen.</u>	
47	544	6	Labarthe, Camille Louise
47	541	5	Labarthe, Mrs. Darwin R. (Anne L. Richmond)
47	555	6	Labarthe, Jules Judd
47	556	6	Labarthe, Marya Parmele
2	45	4	Lagerquist, Mrs. Frank (Ella M. Wight)
27	387	6	Lavatai, Deanne Tania
27	389	6	Lavatai, DeRoy Kuamoo
27	382	5	Lavatai, Mrs. DeRoy Sani (Eleanor Mae Judd)
27	390	6	Lavatai, Kekoa Elnathan
27	386	6	Lavatai, Nikki DeLaupele
27	388	6	Lavatai, Tasha Ann
55	156	5	Lee, Mrs. Claude M. (Sybil E. Scribner)
55	634	6	Lee, Claude Marshall III
55	636	6	Lee, Frances Isabel
55	635	6	Lee, Richard Henry
3	158	7	Leinbach, Hannah Wight
3	157	6	Leinbach, Mrs. William Harvey (Ellen L. Wight)
17	269	6	Lima, Mrs. Edmund U. (Emily Pauahi Vincent)
17	769	7	Lima, Emily Pauahi Kalehua
13	239	6	Loring, Cynthia Farley
13	225	5	Loring, Mrs. John Hayes II (Tatiana Farley)
13	241	6	Loring, Pamela Farley
13	242	6	Loring, Susan May
13	240	6	Loring, Tamara Farley
12	805	7	Lovejoy, Carolyn Ruth
12	220	6	Lovejoy, Mrs. David A. (Patricia W. Burke)
16	806	7	Lui, Jennifer Keikilani
16	261	6	Lui, Mrs. Sloan (Charlene Vincent)
16	807	7	Lui, Judd Vincent Kaleo
13	723	7	MacGregor, Carol Janet
13	224	5	MacGregor, Mrs. Malcolm (Natacha Farley)
13	235	6	MacGregor, Malcolm Stuart Jr.
13	237	6	MacGregor, Natacha Farley
13	236	6	MacGregor, Rob Roy
13	238	7	MacGregor, Scott Andrew
13	234	6	MacGregor, Scott Hanson
52	610	5	Mack, Jody
52	611	5	Mack, Paula
52	607	4	Mack, Mrs. William N. (Rita Judd)
30	396	6	Martin, Mrs. Gregory Stuart (Wendy Bliss)
30	397	7	Martin, Tracie Lyn
11	121	5	Massey, Helen Judd
11	216	5	Massey, Ruth Farley
11	54	4	Massey, Mrs. William P. (Ruth Farley)
11	122	5	Massey, William Protzman Jr.
33	724	7	Mattox, Joy
33	444	6	Mattox, Marilyn Nalani
33	442	6	Mattox, Peggy Lynne
33	441	5	Mattox, Mrs. V. E. (Helen Hester Hitchcock)
33	443	6	Mattox, Verlin Eugene Jr.
35	462	5	Maxon, David Yale
35	465	6	Maxon, Ellen
35	464	6	Maxon, Eric Yale

(Continued)

<u>Page</u>	<u>No.</u>	<u>Gen.</u>	
35	466	6	Maxon, Kenneth Yale
35	463	5	Maxon, Mary Josephine
35	64	4	Maxon, Mrs. Yale Candee (Helen Hitchcock)
10	208	6	McCollum, Mrs. W. A. (Karen R. Swenson)
49	572	6	McDaniel, Diane Pulelehua
49	562	5	McDaniel, Mrs. Joseph W. (Martha Derby)
49	571	6	McDaniel, Paul Whiton
24	344	6	McFarland, Mrs. Charles E. (Dorren P. Judd)
24	800	7	McFarland, Joshua Kale
24	349	7	McFarland, Kala Shannon Kaiulani
24	801	7	McFarland, Rachael Piikea
7	84	4	McVay, Mrs. Charles B. 3rd (Kinau Wilder)
7	197	5	McVay, Charles Butler 4th
7	198	5	McVay, Kimo Wilder
8	202	6	McVay, Lindsay Jarman
8	200	6	McVay, Mark Wilder
8	201	6	McVay, Melissa Kinau
22	627	7	Medeiros, Collen Piliialoha
22	626	7	Medeiros, Darren Kele
22	318	6	Medeiros, Mrs. Marlon P. (JoAnn Russell)
22	628	7	Medeiros, Noelle Kaekelani
12	227	6	Melon, Mrs. Francisco (Linda Suzanne Bursaw)
12	722	7	Melon, Francisco Charles
12	230	7	Melon, Trinidad Masena Sofia
15	258	7	Mendes, Christine Rose
15	758	7	Mendes, David Joseph
15	252	6	Mendes, Mrs. Ernest R. Jr. (Charla H. Conradt)
15	257	7	Mendes, Ernest Rodrigues 3rd
45	529	5	Miller, Mrs. Allen Roy (Louise Banfield)
45	531	6	Miller, Andrew Judd
45	532	6	Miller, Stephanie Fiske
53	617	6	Monroe, Adam Carpenter
53	615	6	Monroe, Mark Judd
53	616	6	Monroe, Roger Hotchkiss
53	612	5	Monroe, Mrs. Roger W. (Joan Hotchkiss)
61	680	6	Monahan, Daniel Lewis
61	681	6	Monahan, Margaret
61	677	5	Monahan, Mrs. William W. Jr. (Martha E. Wysard)
10	215	6	Morgan, Andrew Graham
10	213	6	Morgan, Carolyn Swanzy
10	205	6	Morgan, David Francis
10	212	6	Morgan, Dianne Louise
9	129	5	Morgan, Francis Swanzy
9	42	4	Morgan, Mrs. James P. G. (Rosamond Swanzy)
10	214	6	Morgan, James Richard
10	206	6	Morgan, John Mills
9	150	5	Morgan, Juliet Patricia Swanzy
10	204	6	Morgan, Patricia
9	203	5	Morgan, Richard Swanzy

<u>Page</u>	<u>No.</u>	<u>Gen.</u>	
38	545	6	Nott, Alan Kanoa
38	745	5	Nott, Carter
38	546	6	Nott, David Kaina
35	86	4	Nott, Frederick Dickson
38	746	5	Nott, Frederick Dickson Kealoha
38	749	6	Nott, Frederick Dickson Kealoha Jr.
35	22	3	Nott, Mrs. Frederick J. (Laura F. Dickson)
38	747	5	Nott, Gretchen Kelahuna Kiana
38	748	6	Nott, Gretchen Leeann
35	85	4	Nott, Laura
38	750	6	Nott, Thomas Peleke
38	751	6	Nott, Virginia Malia
36	729	7	Osborne, Colleen Shawn
36	470	6	Osborne, Ellen Montgomery
36	469	6	Osborne, Gerrit Baker
36	471	6	Osborne, Gerrit Baker 2nd
36	473	6	Osborne, Ian McKibbin
36	477	7	Osborne, Jessica Kainuiloa
36	137	5	Osborne, Mrs. Lloyd Baker (Joan M. Dowsett)
36	476	7	Osborne, Melissa Keikilani
36	472	6	Osborne, Peter Dowsett
36	478	7	Osborne, Tara Kaleialoha
4	164	6	Petrie, Karen Kinau
4	165	6	Petrie, Mary Kahikaheilani
4	130	5	Petrie, Mrs. Wesley H. (Helen Kinau Wight)
24	355	7	Petty, Christine Marie
24	351	6	Petty, Mrs. James Garland (Tana P. Alvarez)
24	797	7	Petty, Jamie Ann
24	356	7	Petty, Teresa Lynn
25	362	5	Phillips, Mrs. Wesley W. (Hattie L. L. Eldredge)
17	154	5	Piller, Mrs. Lloyd Greenlaw (Winifred Aden)
17	273	6	Piller, Martha Judd
17	272	6	Piller, Scott Aden
3	162	7	Poell, Kristen Elizabeth
3	163	7	Poell, Shelly Lynn
3	159	6	Poell, Mrs. Tim Lee (Laura M. Wight)
3	161	6	Polivka, Mrs. G. M. (Melinda L. Wight)
10	637	7	Poppe, Brent Morgan
10	204	6	Poppe, Mrs. John A. (Patricia Morgan)
42	710	6	Pratt, Aaron Dickson
29	131	5	Pratt, Audrey Marie
41	503	6	Pratt, Barbara Ann
32	423	5	Pratt, Barbara Marie
40	492	5	Pratt, Betty Marie
29	392	6	Pratt, Boyd Cooke
28	51	4	Pratt, Catharine Hale
41	716	5	Pratt, Catherine Joan
28	52	4	Pratt, Charles Dudley
32	421	5	Pratt, Charles Dudley Jr.
32	426	6	Pratt, Charles Dudley III
40	493	5	Pratt, Constance Evelyn
41	551	6	Pratt, Constance Melinda
32	424	5	Pratt, David Walton
41	505	6	Pratt, Dickson Bowen

<u>Page</u>	<u>No.</u>	<u>Gen.</u>	
41	661	5	Pratt, Dickson Francis
29	393	5	Pratt, Dickson Grignard
30	398	6	Pratt, Dickson Grignard Jr.
39	95	4	Pratt, Dickson Howard
40	495	5	Pratt, Dickson Judd
41	715	5	Pratt, Donald Jeffrey
39	96	4	Pratt, Elizabeth Kinau
39	97	4	Pratt, Hastings Bowen
41	553	6	Pratt, Hastings Bowen 2nd
42	711	6	Pratt, Heath Jonathan
39	93	4	Pratt, Helen Louise
28	50	4	Pratt, Hester
32	422	5	Pratt, Joan Catharine
28	20	3	Pratt, Mrs. John S. B. (Sarah C. Dickson)
28	48	4	Pratt, John Scott Boyd Jr.
29	151	5	Pratt, John Scott Boyd III
28	49	4	Pratt, Joshua Dickson
41	660	5	Pratt, Judith Ann
39	98	4	Pratt, Julia Mather
41	659	5	Pratt, Kenneth Judd
28	53	4	Pratt, Laura Menzies
29	394	5	Pratt, Laurita Yvonne
28	23	3	Pratt, Mrs. Lewellyn (Helen Augusta Dickson)
40	494	5	Pratt, Lewellyn Hastings
39	94	4	Pratt, Lewellyn Neville
41	552	6	Pratt, Louellyn Marie
42	712	6	Pratt, Mary Heather
32	429	6	Pratt, Melinda Lee
41	554	6	Pratt, Neville Judd
40	496	5	Pratt, Patricia Laurita Parmele
32	425	6	Pratt, Samuel Walton
32	428	6	Pratt, Sarah Elizabeth
41	663	5	Pratt, Scott Thomas
41	662	5	Pratt, Susan Beth
41	504	6	Pratt, Susan Manning
30	399	6	Pratt, Suzanne Elizabeth
29	391	6	Pratt, Thane Kastle
32	427	6	Pratt, Timothy Gerrit
32	631	6	Pratt, William David
39	99	4	Pratt, Wilson Judd
52	606	6	Purdy, Cynthia Lauralei
52	601	5	Purdy, Mrs. Joseph (Pauline Fitzgerald)
62	688	5	Puttkamer, Mrs. Charles W. (Cordelia C. Hartwell)
62	694	6	Puttkamer, Eric Monroe
62	696	6	Puttkamer, Meta Ann
62	695	6	Puttkamer, Nancy Herrick
19	296	7	Ricard, Roleen Marie K.
19	288	6	Ricard, Mrs. Ronald D. (Rayann Louise Freeman)
19	294	7	Ricard, Ronald Thomas Kealiinuimaui
19	776	7	Ricard, Ronny Louise
19	295	7	Ricard, Wrayne Elizabeth
31	410	6	Richardson, Bruce Kenneth
31	406	6	Richardson, Caroline Louise
30	405	5	Richardson, Donald Kenneth

(Continued)

<u>Page</u>	<u>No.</u>	<u>Gen.</u>	
31	409	6	Richardson, Douglas Keith
30	50	4	Richardson, Mrs. George H. (Hester Pratt)
30	403	5	Richardson, George Harry Jr.
31	407	6	Richardson, George Harry III
31	411	6	Richardson, Jeffrey Duke
30	404	5	Richardson, John Pratt
31	408	6	Richardson, John Pratt Jr.
47	541	5	Richmond, Anne Louise
47	540	5	Richmond, Henry Stuart II
47	124	4	Richmond, Mrs. James M. (Emma Judd)
47	542	6	Richmond, James Morgan II
47	543	6	Richmond, Malia Anne
31	414	6	Rifford, Mrs. L. S. III (Mary Jane Field)
62	703	6	Riker, Chandler Hartwell
62	702	6	Riker, Mary Ann
62	690	5	Riker, Mrs. William C. Jr. (Julie Hartwell)
19	289	6	Robinson, Mrs. Baron Bruce (Rannette Freeman)
35	467	6	Robinson, David Kippen
19	778	7	Robinson, Jon Lee Nani
35	463	5	Robinson, Mary Josephine Maxon
19	777	7	Robinson, Ramie Lorraine
19	779	7	Robinson, Thurston John Keaka
22	318	6	Russell, JoAnn
22	320	6	Russell, Kathleen Haunani
21	73	4	Russell, Mrs. Maurice E. Sr. (Helen H. Judd)
21	317	5	Russell, Maurice Ellis Jr.
22	319	6	Russell, Maurice Ellis 3rd
22	790	7	Russell, Michael Joseph
23	792	7	Saballa, Christine Keliinani
23	793	7	Saballa, Michael Baron
23	326	6	Saballa, Michele Hamasaki
39	488	5	Schaaf, Barbara Marie
39	487	5	Schaaf, Doris Myrtle
39	486	5	Schaaf, Helen Louise
39	93	4	Schaaf, Mrs. R. G. (Helen Louise Pratt)
61	100	4	Scherf, Mrs. E. E. (Martha Hartwell)
39	488	5	Schmidt, Mrs. B. H. (Barbara Marie Schaaf)
40	717	6	Schmidt, Barbara Linda
37	481	7	Schmidt, Joanna Schuyler
40	718	6	Schmidt, Margarte Karen
37	705	7	Schmidt, Michael Livingston
37	704	7	Schmidt, Richard Armstrong
37	480	6	Schmidt, Mrs. Ronald H. (Donna S. Dowsett)
56	640	6	Scribner, Anthony Crehore
56	638	6	Scribner, Aphrodite Charlene
55	58	4	Scribner, Mrs. Charles W. Jr. (Sybil Crehore)
55	632	5	Scribner, Charles Walter 3rd
56	639	6	Scribner, Charles Walter 4th
55	633	5	Scribner, Frederick Crehore
55	156	5	Scribner, Sybil Elizabeth
25	358	6	Sheehy, Julie Pauahi Kelly
25	799	6	Sheehy, Matthew Judd

(Continued)

<u>Page</u>	<u>No.</u>	<u>Gen.</u>	
25	357	6	Sheehy, Patrick Edward
25	343	5	Sheehy, Mrs. Patrick Eugene (Pauahi M. Judd)
25	359	6	Sheehy, Peter Hastings
35	22	3	Sherman, Mrs. George (Laura Fish Dickson)
45	123	4	Simpich, Mrs. Frederick Jr. (Alice Louise Judd)
26	375	6	Soon, Mrs. Stanley (Josette Mercy Camacho)
15	256	7	Spenser, Camille Kahealani
15	757	7	Spenser, Catherine Emily Kaumana
15	255	7	Spenser, Charles Matthew
15	251	6	Spenser, Mrs. Charles William (Patricia K. Conradt)
15	253	7	Spenser, Steven Patrick
15	254	7	Spenser, William Scott
29	131	5	Stadtfeld, Mrs. Sanford (Audrey Marie Pratt)
14	243	6	Staples, Elizabeth Valentine
13	153	5	Staples, Mrs. H. L. Jr. (Elizabeth J. Farley)
2	45	4	Stephens, Mrs. William J. (Ella M. Wight)
25	353	6	Stevens, Mrs. Michael F. (Terra G. Alvarez)
25	798	7	Stevens, Zachary Jacob
52	607	4	Stokes, Mrs. Joseph III (Rita Judd Mack)
42	662	5	Strain, Mrs. John C. (Susan Beth Pratt)
42	713	6	Strain, Mathew Carl
42	714	6	Strain, Virginia Anne
20	786	7	Suganuma, Kanoe Alexis
20	293	6	Suganuma, Mrs. Nathan (Tommie Freeman)
9	16	3	Swanzy, Mrs. F. M. (Julie Judd)
9	40	4	Swanzy, Geraldine Frances
9	41	4	Swanzy, Nora Hastings
9	42	4	Swanzy, Rosamond
10	209	6	Swenson, Dana Patricia Graham
10	150	5	Swenson, Mrs. E. P. (Juliet P. Swanzy Morgan)
10	210	6	Swenson, Hilary Lloyd
10	207	6	Swenson, Juliet Morgan
10	208	6	Swenson, Karen Rosamond
24	352	6	Tabash, Mrs. E. G. Jr. (Valerie R. Alvarez)
53	115	4	Toms, Mrs. Cedric R. (Helen Judd Hotchkiss)
53	613	5	Toms, Kathryn
53	614	5	Toms, Meleana
62	691	6	Truesdell, James Herrick
62	692	6	Truesdell, Thomas Marlowe
62	693	6	Truesdell, William Jial
62	687	5	Truesdell, Mrs. William M. (Mary F. Hartwell)
30	394	5	Turner, Mrs. Albert Farrant (Laurita Y. Pratt)
30	400	6	Turner, Albert Farrant Jr.
30	402	6	Turner, David Bruce
30	401	6	Turner, Jay Oliver
55	156	5	Upton, Mrs. George Jr. (Sybil Scribner Lee)
50	591	5	Urban, Mrs. Roger Guy (Cecily Elmes Cooke)

(Continued)

<u>Page</u>	<u>No.</u>	<u>Gen.</u>	
32	423	5	Vaughan, Mrs. Jack (Barbara Marie Pratt)
14	247	5	Vincent, Mrs. Anthony C. (Emily P. Vincent)
16	267	6	Vincent, Anthony Joseph
16	763	7	Vincent, Carl Kaikulu
15	260	6	Vincent, Catherine Lee
16	261	6	Vincent, Charlene Bonnie
16	266	6	Vincent, Charles Kaelihou
16	762	7	Vincent, Charles Kaelihou Jr.
14	132	5	Vincent, Charles William
14	249	6	Vincent, Charles William Jr.
14	247	5	Vincent, Emily Pauahi
16	269	6	Vincent, Emily Pauahi Judd
16	263	6	Vincent, Grace Haunani
14	69	4	Vincent, Mrs. Henry (Emily Catherine Judd)
14	246	5	Vincent, Henry Jr.
16	262	6	Vincent, Henry 3rd
16	764	7	Vincent, Joelle Mahealai
16	767	7	Vincent, Kaike Allen
16	766	7	Vincent, Keolahou Joseph
14	250	6	Vincent, Leilehua Diane
16	768	7	Vincent, LeRoy Kahulani
16	270	6	Vincent, Leslie Kaikulu
14	141	5	Vincent, Martha March
14	248	6	Vincent, Pamela Jocelyn
16	765	7	Vincent, Pomai Wilhemina
16	264	6	Vincent, Sandra Lehua
14	245	5	Vincent, Stanley Judd
15	259	6	Vincent, Stanley Judd Jr.
16	268	6	Vincent, William Kahele
16	265	6	Vincent, William Louis
22	320	6	Vogt, Mrs. August William (Kathleen Russell)
22	791	7	Vogt, Niki Kanani
41	709	6	Volle, Kristin Rae
41	660	5	Volle, Mrs. Thomas (Judith A. Pratt)
51	596	6	Webster, D'Arcy Montague
51	593	5	Webster, Mrs. John M. III (Alexandra Cooke)
51	595	6	Webster, Wendy Malia
34	460	6	Weddington, Cornelia D.
34	446	5	Weddington, Mrs. D. C. (Audrey V. Hitchcock)
34	461	6	Weddington, Dewey Crit Jr.
4	130	5	Weeks, Mrs. John Douglas (Helen Wight Petrie)
4	184	6	Weeks, John Douglas 2nd
6	181	6	Weeks, Mrs. J. D. 2nd (Peggy Ann Blyth)
4	183	6	Weeks, Laura Wilder
2	11	3	Wight, Mrs. C. L. (Laura Reed Wilder)
3	160	6	Wight, Elizabeth Allen
2	44	4	Wight, Elizabeth Leslie
2	45	4	Wight, Ella Margaret
3	157	6	Wight, Ellen Lita
2	46	4	Wight, Frank Hastings

<u>Page</u>	<u>No.</u>	<u>Gen.</u>	
3	119	5	Wight, Francis Wilder
3	130	5	Wight, Helen Kinau
4	167	5	Wight, James Eben
3	159	6	Wight, Laura Mildred
3	161	6	Wight, Melinda Lani
4	169	6	Wight, Michael Fugita
4	168	5	Wight, Robert Keaoililani
2	47	4	Wight, Samuel Gerrit
3	120	5	Wight, Samuel Gardner
2	43	4	Wight, Wilder
5	67	4	Wilder, Alatau Tamchiboulac
7	195	6	Wilder, Christopher James
7	194	5	Wilder, Elizabeth Kinau
7	193	5	Wilder, Eugene Sheffield
2	12	3	Wilder, Gerrit Parmele
2	15	3	Wilder, Helen Kinau
5	65	4	Wilder, Helen Kinau Dahlquist
2	14	3	Wilder, James Austin
7	83	4	Wilder, James Austin Harnden
7	84	4	Wilder, Kinau
2	11	3	Wilder, Laura Reed
7	196	6	Wilder, Michael Charles
7	191	5	Wilder, Nicholas
5	68	4	Wilder, Peggy
2	2	2	Wilder, Mrs. Samuel G. (Elizabeth K. Judd)
2	13	3	Wilder, Samuel Gardner Jr.
5	66	4	Wilder, Samuel Gardner III
7	192	5	Wilder, Sarah
2	10	3	Wilder, William Chauncey
60	665	6	Williams, Mrs. Ballard (Dianne Galt)
21	73	4	Wise, Mrs Walter Isaac (Helen H. Judd Russell)
46	536	5	Wolfe, Mrs. Stuart E. (Bettina Joanne Judd)
20	787	6	Wong, Jameson Kauinohea
20	303	6	Wong, Junella Edith Kanekama
20	277	5	Wong, Mrs. Junius Kwan (Lydia A. H. Judd)
20	304	6	Wong, Junius Kwan Jr.
20	305	6	Wong, Junius Kwan 3rd
20	306	6	Wong, Leland Kaohu
11	140	5	Wright, Emily Cutts
11	217	5	Wright, Mary Abby
11	55	4	Wright, Mrs. Stephen E. (Emily Farley)
11	218	5	Wright, Stephen Edward
7	194	5	Wurts, Mrs. Charles Jay (Elizabeth K. Wilder)
7	697	6	Wurts, Mickey Laurence
7	698	6	Wurts, Sarah Wilder
61	678	5	Wysard, Cordelia Elizabeth
61	685	6	Wysard, Jay Hartwell
61	686	6	Wysard, Lon McIntyre
61	677	5	Wysard, Martha Eleanor
61	100	4	Wysard, Mrs. Paul (Martha Hartwell)
61	679	5	Wysard, Paul Laurence

<u>Page</u>	<u>No.</u>	<u>Gen.</u>	
34	446	5	Young, Mrs. Harold (Audrey Virginia Hitchcock)
34	455	6	Young, Harold Albert
34	457	6	Young, Joseph Howard
34	454	6	Young, Irwin Eugene
35	459	7	Young, Kimberly Jean
34	456	6	Young, Lloyd Albert
34	452	6	Young, Ruth Ann
34	453	6	Young, Sharon Lee

<u>Page</u>	<u>No.</u>	<u>Gen.</u>	
8	197	5	Abdy, Yvonne Blance
38	86	4	Adams, Anna Cate
17	71	4	Aden, Martin
55	58	4	Aden, Martin R.
15	260	6	Ah Yo, Gerald P.
11	121	5	Aitken, Hugh
3	46	4	Akana, Kahikaheilani
23	323	5	Alana, Lethalia
53	613	5	Albetski, John Paul Jr.
57	80	4	Alexander, Douglas Carrol
36	472	6	Alger, Carolyn Jill
3	120	5	Allen, Eleanor Frances
24	345	6	Aloe, Deena Rae
24	342	5	Alvarez, Charles Rupert Jr.
35	454	6	Anderson, Maxine
22	319	6	_____, Jane
26	78	4	Aona, Eleanor Anna
9	129	5	Armitage, Margot
5	13	3	Atkinson, Ethel Mary Alatau
60	668	5	Aull, William Emmons
26	370	6	Awong, Rosemary Nalani
17	71	4	Ball, William Allen
45	123	4	Banfield, Nathan Fiske III
54	621	5	Barnard, William Wells
60	667	5	Baxter, Anne
26	376	6	Beck, Karen
9	41	4	Bennett, George Young
39	487	5	Berenguer, Ralph
37	740	6	Berg, Dennis
50	588	5	Billinghurst, Gary D.
54	620	5	Bisgard, William Dewy
32	430	5	Blake, Mary Agnes
29	131	5	Bliss, Walter Ernest
6	68	4	Blyth, Douglas
31	413	5	Bobbitt, Jacqueline Embra
37	148	5	Bodine, Doris Jane
57	79	4	Bogardus, Washington Everardus
48	560	5	Bond, Charles Hoffman
31	404	5	Bouton, Barbara Jane
32	53	4	Bowers, Francis Andrew Imaikalani
58	642	5	Bowman, Clarissa Elaine
11	122	5	Bowman, Mary Barbara
43	6	2	Boyd, Agnes Hall
40	493	5	Brandenburg, Henry Lee
14	132	5	Briggs, Dorothy Griffith
13	153	5	Brine, Robert Frederic
32	52	4	Broadbent, Dora Marion
58	136	5	Brust, Edith Irene (Dillon)
4	47	4	Buchanan, Agnes Judd
11	140	5	Burke, Harold Reynolds
12	222	5	Bursaw, Edward Wilson
14	19	3	Bush, Florence
40	494	5	Butcher, Barbara Jean
31	412	5	Butler, Miriam Jane

84. INDEX OF PERSONS ALLIED TO JUDDS BY MARRIAGE (Continued)

<u>Page</u>	<u>No.</u>	<u>Gen.</u>	
26	369	5	Camacho, Donald Ray
33	62	4	Campbell, Florence Margaret
47	541	5	Carew, James McCormack
56	636	6	Carlson, George Jr.
55	8	2	Carter, Henry Alpheus Pierce
30	400	6	Carter, Joyce Ellen
10	207	6	Carter, Peter H.
17	271	5	Carvalho, Richard
4	165	6	Carvalho, Stephen
46	28	3	Case, Martha Stevens
44	517	5	Ching, Gail Lokalia
45	520	5	Ching, Herbert Joel
23	322	5	Chong, Diane
50	590	5	Churcher, Rex
16	267	6	Ciacchi, Ellen Joan Leinani
21	281	5	Clark, Dolores
6	67	4	Clerc, Louise
54	117	4	Cluff, Elton Curtis Jr.
52	144	4	Cochran, Jean Elizabeth
55	58	4	Cole, Cecil Robert
34	447	6	Cole, Lynn Carol
47	540	5	Conley, Jerry Elizabeth
15	141	5	Conradt, August William
29	151	5	Cooke, Brenda
48	30	3	Cooke, George Paul
19	285	6	Cosner, Vincent L.
40	97	4	Cotter, Constance Archer
8	15	3	Craft, Horace Joseph
30	403	5	Crawford, Mary Louise
37	148	5	Cregar, Carol Jean
59	87	4	Crehore, Eleanor Stimson
55	33	3	Crehore, Frederick Morton
26	368	5	Crowe, Rosemary Katharine
9	4	2	Cutts, Emily Catherine
5	65	4	Dahlquist, Harold Pembroke
61	101	4	Dawley, Mrs. Helena (Ponti)
12	56	4	De Mossoloff, Lioubow
48	110	4	Derby, Stephen Arthur
28	5	2	Dickson, Joshua Gill
25	361	5	Ditore, Michele Sherie
36	85	4	Dowsett, Herbert Melville
54	116	4	DuBois, Charles Felix Armand
29	392	6	Dunn, Sally Lee
41	99	4	Durand, Helen Elizabeth
48	564	6	Dvojacki, Sheldon Douglas
57	80	4	Dyer, Vivian Oxenham
21	317	5	Earhart, Shirleymae
13	57	4	Ehrhart, Martha Gertrude
30	401	6	Ekberg, Marietta Ruth
25	76	4	Eldredge, David Pinkham Kaiana Jr.
50	113	4	Elmes, Mary Elizabeth

<u>Page</u>	<u>No.</u>	<u>Gen.</u>	
50	592	5	Emery, Floyd Roscoe
12	223	5	English, Lois Jane
56	61	4	Erdman, Calvin Pardee
17	71	4	Evalenko, Nicholas
33	431	5	Evensen, Albert William
11	17	3	Farley, Arthur Christopher
40	494	5	Fautret, Odette Palmyre Mathilde
5	170	5	Fay, John Patrick
31	51	4	Field, Harry Peyton
50	589	5	Finkey, Josef
51	126	4	Fitzgerald, John Desmond Charlton
52	31	3	Foulke, Marguerite
45	518	5	Freedman, Margaret Lee
19	274	5	Freeman, Thomas Josepa
18	284	6	Funn, William George
59	36	3	Galt, John Randolph
20	297	6	Gaspar, Emma
27	381	5	Gay, Maile
13	232	6	Gerber, Linda Karen
45	529	5	Gilbert, Lawrence Ray
37	468	5	Goodson, Anita M.
7	191	5	Goodwin, Fannie Lea
19	290	6	Gorniak, Dennis
38	747	5	Gould, Carl Frelinghuysen
50	587	5	Granatt, Michael
36	470	6	Grant, Robert Wixtead
7	193	5	Graves, Priscilla
8	197	5	Greer, Janet Dickson
29	49	4	Grignard, Marion Claudine
15	259	6	Gross, Geraldine K.
46	108	4	Groves (de) Janice (Holter)
35	453	6	Gunter, Curtis Le Roy
53	32	3	Hackett, Florence Bell
58	653	6	Hale, Prentis Cobb III
22	321	5	Hamasaki, Walter
8	198	5	Hankins, Elizabeth Jarman
18	282	6	Hanohano, Stella K.
36	470	6	Harding, John Joseph Jr.
59	82	4	Harkins, Caroline Balding
6	14	3	Harnden, Sarah
14	19	3	Hart, Louisa
60	38	3	Hartwell, Charles Atherton
43	25	3	Hartwell, Madeline Perry
24	350	6	Harworth, Susan Wilma
54	624	5	Haywood, Paul Sinclair
41	99	4	Healy, Gertrude
39	486	5	Heimlich, William
17	154	5	Helm, Chester A.
34	452	6	Heinen, Richard LeRoy

86. INDEX OF PERSONS ALLIED TO JUDDS BY MARRIAGE (Continued)

<u>Page</u>	<u>No.</u>	<u>Gen.</u>	
59	654	6	Henkle, Darlene
38	746	5	Herman, Shirlee Dianne
61	101	4	Herrick, Nancy Ann
36	471	6	Hewitt, Judith Ann
44	118	4	Heywood, Martha
57	149	5	Hickingbotham, Howard James
4	183	6	Higashi, Thomas S
52	609	5	Hill, Donald Charles
61	678	5	Hill, Donald P.
4	168	5	Hincks, Stephanie
33	21	3	Hitchcock, David Howard
53	614	5	Holroyde, Edward Alan
41	496	5	Hooper, William White
30	399	6	Hosmann, Douglas Craig
53	115	4	Hotchkiss, Willard Stewart
57	646	6	Hotle, James Emerson
48	560	5	Howe, Robert Douglas
34	445	5	Humme, John Tyler
12	221	6	Huntoon, Lee Francis
2	44	4	Hurum, Alf
12	140	5	Ilgen, Lewis Wallace
21	278	5	Ioane, Kalii W.
7	84	4	Ives, Albert Ely
43	91	4	Jackson, William Alexander
26	373	6	Jacobs, Susan
15	245	5	Jameson, Minnie Lee
61	680	6	Jarvis, Lynette Sue
62	689	5	Jenkins, Patricia Lincoln Martin
58	652	6	Johnson, Anthony
56	633	5	Johnson, Christine Jessie
50	582	5	Johnston, Jennifer
20	292	6	Kaapana, Kevin Dalton
51	593	5	Kaaua, Martin K. L.
18	155	5	Kahalewai, Carinthia Haumea
20	291	6	Kahalewai, Charles Chamberlain
18	72	4	Kahalewai, Mrs. Elizabeth Keonaona
17	72	4	Kamaka, Anna
28	48	4	Kastle, Elizabeth Thane
27	379	5	Kauahi, Peter Kanaiaupuni
16	268	6	Kay, LeNore Momialaokalani
5	12	3	Kimball, Lillian
61	678	5	Kimmel, James David
58	653	6	Knight, David
16	246	5	Kong, Lulu Keiki Hoki
51	599	5	Korsten, Antonie Hendrick
47	541	5	Labarthe, Darwin Raymond
2	45	5	Lagerquist, Frank
27	382	5	Lavatai, DeRoy Sani
38	746	5	Layton, Edna Grace
55	156	5	Lee, Claude Marshall
32	421	5	Lee, Jeannette
14	132	5	Lee, Margaret Leihulu

<u>Page</u>	<u>No.</u>	<u>Gen.</u>	
3	157	6	Leinbach, William Harvey
53	32	3	Lillibridge, Eva Marie
17	269	6	Lima, Edmund Unea
14	19	3	Lincoln, Florence Bush
16	266	6	Lopes, Olga B.
17	70	4	Lopez, Virginia
13	225	5	Loring, John Hayes II
12	220	6	Lovejoy, David Arnold
20	276	5	Lovell, Ululani
49	112	4	Ludwig, Maymay
16	261	6	Lui, Slone Kaisa
47	29	3	Luquiens, Louise
18	283	6	Lusk, Carol
13	224	5	MacGregor, Malcolm Stuart
52	607	4	Mack, William Noble
37	468	5	Mann, Helen Patricia
46	108	4	Mann, Sarah Francis
51	600	5	Mant, Karen Wallis
44	26	3	Marshall, Alice Louise
30	396	6	Martin, Gregory Stuart
11	54	4	Massey, William Protzman
25	360	5	Matsukage, Jean Ecko
33	441	5	Mattox, Verlin Eugene
17	70	4	Maurice, Hilda Souza
35	64	4	Maxon, Yale Candee
45	27	3	McCarthy, Elizabeth Ann
30	393	5	McClung, Elizabeth Belle
10	208	6	McCollom, William Alexander
38	745	5	McConnell, Ann
49	562	5	McDaniel, Joseph Whiton
24	344	6	McFarland, Charles Edward
7	84	4	McVay, Charles Butler 3rd
22	318	6	Medeiros, Marlon
12	227	6	Melon, Francisco
15	252	6	Mendes, Ernest Rodrigues Jr.
45	529	5	Miller, Allen Roy
60	726	6	Miller, Janet
34	63	4	Mitchell, Ruth Virginia
61	677	5	Monahan, William Welsh Jr.
53	612	5	Monroe, Roger William
58	136	5	Montgomery, Elizabeth
59	656	5	Montgomery, Susan Rae
10	203	5	Morgan, Annie Lucy
9	42	4	Morgan, James Graham Placidus
23	75	4	Morse, Eleanor Piikea
60	88	4	Mosher, Dorothy
12	56	4	Mossoloff (De) Lioubow
59	128	5	Mulford, Nancy
54	127	4	Murphy, Ruth Elizabeth
33	443	6	Murphy, Sue
36	471	6	Murray, Laurel
21	280	5	Namahoe, Mary Ann K.
58	136	5	Naylor, Margaret
40	97	4	Nelson, Orleene (Hunt)
58	651	6	Nichols, _____

88. INDEX OF PERSONS ALLIED TO JUDDS BY MARRIAGE (Continued)

<u>Page</u>	<u>No.</u>	<u>Gen.</u>	
35	22	3	Nott, Frederick J.
43	510	5	Nowell, Barbara Ruth
29	48	4	Oian, Ruth Vera
36	137	5	Osborne, Lloyd Baker
6	179	5	Parish, Mrs. Jean (Cabral)
41	99	4	Partington, Anne E.
13	234	6	Pederson, Janet Lee
46	143	4	Pengelly, Carol Selke
25	77	4	Perry, Josephine
4	130	5	Petrie, Wesley Harold
24	351	6	Petty, James Garland
5	171	5	Pfalzgraf, Charlene Faye
25	362	5	Phillips, Wesley William
17	154	5	Piller, Lloyd Greenlaw
57	643	5	Pingree, Marion Ann
19	286	6	Piper, Patricia
3	159	6	Poell, Tim Lee
3	161	6	Polivka, German Markus
10	204	6	Poppe, John A.
46	105	4	Powell, June Angela
28	20	3	Pratt, John Scott Boyd M.D.
38	23	3	Pratt, Lewellyn Edward
61	679	5	Priest, Jean Annete
43	510	5	Priest, Marianna Thayer
42	661	5	Purcell, Jacqueline
52	601	5	Purdy, Joseph
62	688	5	Puttkamer, Charles Wilfred
23	324	5	Quinores, Sharlene Isabel
23	323	5	Recianna, Barbara Jean
19	288	6	Ricard, Ronald Duane
30	50	4	Richardson, George Harry
47	124	4	Richmond, James Morgan
31	414	6	Rifford, Lloyd Stephen III
62	690	5	Riker, William Chandler Jr.
14	19	3	Roberts, Mary Makalehua
22	74	4	Robertson, Ann Ruth
35	463	5	Robinson, Baron Bruce
19	289	6	Robinson, Thurston D.
31	405	5	Rogers, Constance Jean
37	138	5	Rowley, Elizabeth Schuyler
46	107	4	Rullman, Bettina Lorraine
21	73	4	Russell, Maurice Ellis Sr.
23	326	6	Saballa,
50	125	4	Salisbury, Mary Benton
39	93	4	Schaaf, Rudolph George
49	111	4	Schaefer, Lydia Macy
61	100	4	Scherf, Elmer Emil
39	488	5	Schmidt, Bernhard George
37	480	6	Schmidt, Ronald Harry
13	57	4	Schober, Julia Elizabeth
40	494	5	Scott, La Donna Fay Bowlen
56	34	3	Scott, Mary Horton
55	58	4	Scribner, Charles Walter Jr.

<u>Page</u>	<u>No.</u>	<u>Gen.</u>	
45	519	5	Seng, Patricia
25	343	5	Sheehy, Patrick Eugene
7	83	4	Sheffield, Elizabeth
21	280	5	Shepherd, Wilma Lee
35	22	3	Sherman, George
45	123	4	Simpich, Frederick Jr.
49	575	5	Simpson, Janet Marilyn
50	586	5	Slocombe, Daphne Margaret
45	518	5	Smith, Eva Kay
26	375	6	Soon, Stanley
29	395	6	Spann, Glynda Jeanette
15	251	6	Spenser, Charles William
49	563	5	St. Sure, Frances Lyn
48	561	5	St. Sure, George-Anne
47	146	4	Stacey, Mary Julia
29	131	5	Stadtfeld, Sanford
13	153	5	Staples, Herbert L. Jr.
2	45	4	Stephens, William J.
12	223	5	Steugns, Evelyn
25	353	6	Stevens, Michael Frommer
41	495	5	Stevenson, Anne Kane
52	114	4	Stewart, Margaret Jean
52	607	4	Stokes, Joseph III, M.D.
40	94	4	Stouvenel, Marie Louise
42	661	5	Strain, John Carl
21	281	5	Straka, Patricia L.
56	35	3	Strong, Helen
20	293	6	Suganuma, Nathan
9	16	3	Swanzy, Francis Mills
10	150	5	Swenson, Eric Pierson
6	178	5	Sylva, Kehau Norma
24	352	6	Tabash, Ernest G. Jr.
17	133	5	Teel, Margaret Jenkins
40	97	4	Teves, Lillian Florence
51	600	5	Thompson, Bonnie Marie
39	489	6	Tolbert, Sonja
53	115	4	Toms, Cedric Robert
62	687	5	Truesdell, William Marlow
30	394	5	Turner, Albert Farrant
55	156	5	Upton, George Jr.
50	591	5	Urban, Roger Guy
35	462	5	Van Horn, Irene Doris
32	423	5	Vaughan, Jack
16	247	5	Vincent, Anthony Coito
14	69	4	Vincent, Henry
56	632	5	Vlastakis, Aphrodite Georgette
22	320	6	Vogt, August William Jr.
41	660	5	Volle, Thomas
3	119	5	Von Metzger, Florence
34	63	4	Vorse, Ruth Mary Ellen

90. INDEX OF PERSONS ALLIED TO JUDDS BY MARRIAGE (Continued)

<u>Page</u>	<u>No.</u>	<u>Gen.</u>	
51	594	5	Wallis, Carolyn Rice
51	593	5	Webster, John Mark 3rd
34	446	5	Weddington, Dewey Crit
4	130	5	Weeks, John Douglas
23	341	5	Wehselau, Jacqueline Elizabeth May
38	86	4	Wichman, Eloise
44	516	5	Widemann, Helen Panana
2	11	3	Wight, Charles Leslie
32	424	5	Wilcox, Deborah
2	2	2	Wilder, Samuel Gardner
60	665	6	Williams, Ballard
21	73	4	Wise, Walter Isaac
46	536	5	Wolfe, Stuart Elliot
20	277	5	Wong, Junius Kwan
11	55	4	Wright, Stephen Edward
7	194	5	Wurts, Charles Jay
61	100	4	Wysard, Paul
4	47	4	Yoneda, Jennie Hanaka
34	446	5	Young, Harold Eugene

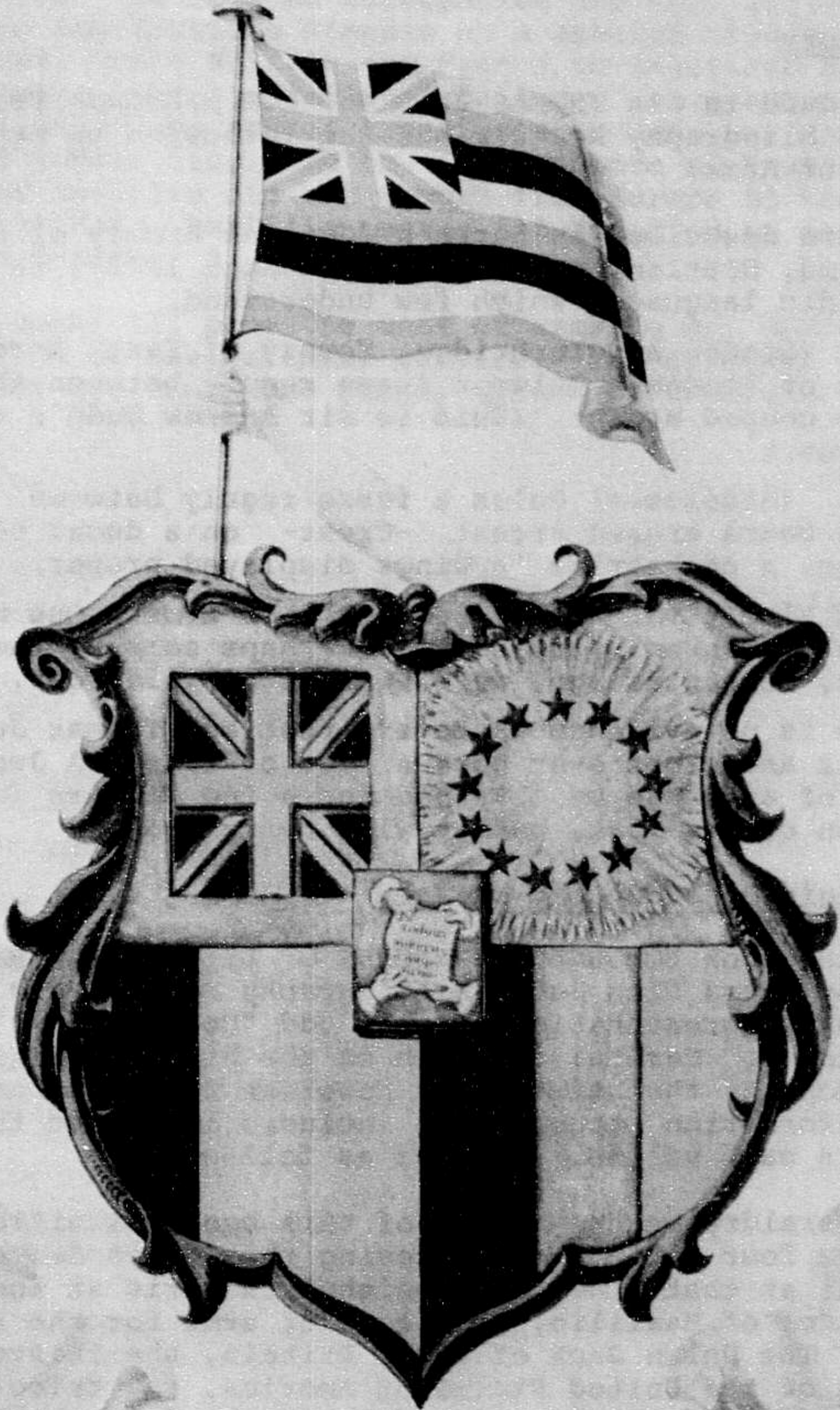

E. HOOMALUIA.

APPENDIX A

The Judd Coat of Arms

English History

Sylvester Judd in his THOMAS JUDD AND HIS DESCENDANTS, published in 1856 (Bibliography No. 8), has the following to say about the Judd Coat of Arms:

Two are described in Burke's "General Armory of England, Scotland and Ireland" (London 1842), in heraldic language, which few understand.

Judd. (London and Turbridge, County of Kent, Lord Mayor of London) Gules a fesse reguly between three boars couped argent. (This is Sir Andrew Judd's coat of arms.)

Judd. (Middlesex) Gules a fesse reguly between three boars erased argent -Crest- on a ducal coronet or, a cockatrice 's wings displayed proper.

Burke also gives three Jude coats of arms. One of these has three boars heads. Perhaps some of the Judds, centuries ago, were hunters of wild boar.

There is no evidence whatever, that our Thomas Judd or his ancestors ever bore a coat of arms. A Judd coat of arms can be obtained for a few dollars in Boston or New York, but it will be useless.

Hawaiian Origin of Judd Coat of Arms

In 1928, the book HONOLULU: SKETCHES OF LIFE IN THE HAWAIIAN ISLANDS, by Laura Fish Judd (Bibliography No. 6), was republished and a representation of the Judd "Coat of Arms" decorated the dust cover. Careful research on the history of the coat of arms was done at that time. The Hawaiian Archives was consulted and the information gathered was included in a note that was inserted in each volume. It read as follows:

The heraldry on the jacket of this book, significant of the four nations guaranteeing the independence of Hawaii at that time, was designed in Paris at the instance of Haalilio, as a coat of arms for the Kingdom. The Union Jack of Great Britain, the thirteen stars of the United States of America, the tricolors of France and Belgium are shown in the four quarters of the shield. The Treaty of Independence in the center is held by four hands representing these nations. The flag of the kingdom is supported by an arm. The translation of the motto "E Ho'omalua" is "It shall be upheld." The coat of arms was designed by Guimer in 1843.

THE HAWAIIAN KINGDOM 1778-1854 by Kuykendall (Bibliography No. 9) states that Timothy Haalilio was a Hawaiian chief who served Kamehameha III as private secretary and also was a member of the Treasury Board. In 1842 he accompanied the Rev. William Richards, representing the Hawaiian Kingdom on a special mission to the United States, Great Britain and France, to negotiate treaties with these countries guaranteeing the continued independence of the Hawaiian Kingdom. No actual treaties were made but each great country did commit itself to the independence of Hawaii. William Richards and Haalilio did not return from Europe to the United States until 1844. Haalilio became ill and died at sea on his way home on December 3, 1844.

Later Kamehameha III gave the coat of arms to Dr. Gerrit P. Judd in recognition of his faithful service. The original is in the possession of Mrs. Rosamond Swanzy Morgan of Honolulu.

APPENDIX B

The Judds' Arrival in Hawaii

The ship "Parthian," Captain Richard D. Blinn, sailed from Boston November 3, 1827. It arrived in Honolulu on Sunday, March 30, 1828. As it was Sunday, the passengers waited until Monday the 31st, and that is why we have two arrival dates. The passage took 148 days, two days short of 5 months.

The "Parthian" was 105 feet long, 30 feet wide and 19 feet deep. Its tonnage was 327 tons. While they left November 3, at the beginning of winter, it was January when they rounded Cape Horn and summer there. But Laura writes in the JUDD FRAGMENTS (Bibliography No. 7) that it was cold. The Captain was very uncooperative, and they had to prepare their own meals. (Also read the excellent book by our late cousin Gerrit P. Judd, IV, DR. JUDD, HAWAII'S FRIEND, for an account of the voyage and the hardships.) (Bibliography No. 5.)

This group of 16 missionaries is called the Third Company. There was a crew of 19, 2 non-missionary members, Charles Taylor on his way to take command of a ship in the Northwest, and Josiah Thompson, the owner's son. There were also four young native men: Tyler, Mills, Phelps and Tahiti.

We learn from the Missionary Album, Sesquicentennial Edition 1820-1970 (see Bibliography No. 2) who the Judd companions were on this long trip. They were:

The Rev. and Mrs. Lorrin Andrews (stationed at Lahaina, and who later established the Lahainaluna Seminary)

The Rev. and Mrs. Ephraim Clark (stationed in Honolulu to work with seamen and later stationed in Waialua, Lahainaluna, Wailuku. He became the third pastor of Kawaihao Church for 15 years)

The Rev. and Mrs. Peter J. Gulick (stationed at Waimea, Kauai; Koloa, Kauai; Kaluaaha, Molokai; Waialua, Honolulu)

Miss Maria Ogden (teacher Waimea, Kauai; Lahaina, Wailuku, Punahou)

Miss Maria Patten (later Mrs. Levi Chamberlain)

Mr. and Mrs. Stephen Shepherd (a printer, Honolulu, Lahaina, who returned to Honolulu, died three years later)

Miss Delia Stone (later Mrs. Artemas Bishop)

Miss Mary Ward (later Mrs. Edmund H. Rogers, he being a printer. She died in 1834)

The Rev. and Mrs. Jonathan Smith Green (stationed at Lahaina, Hilo, Wailuku, Makawao)

Imagine being on a small ship with forty people for five months!

APPENDIX C

Genealogy Notes: Laura's and Gerrit's Ancestors

The following information on Gerrit's and Laura's ancestors has been obtained primarily from references listed in the Bibliography as No. 8 (Sylvester Judd), No. 3 (Lester W. Fish), and No. 4 (F. H. Hastings).

Gerrit's Ancestors

"The surname Judd in England. Surnames did not begin to descend from the father to son among the middling and lower classes until about 1300 AD. It is believed that the surname Judd came from the christian name Jude, just as many surnames were formed from christian names, as Peters from Peter, Williams from William. Perhaps a person called John, the son of Jude, changed his name to John Jude, or Judd, and the latter became his surname. Judson, meaning son of Judd, is a surname; also Judkin, signifying little Judd. There are two Judds in the Rolls of The Hundreds, about 1275: Henry Judde of the county of Kent, and John Judde of the county of Oxfordshire. The old English poet Gower, born in 1320, names one of the companions of Wat Tyler as Judd. John Judd appears in 1529 and 1533, and seems to have been in office under Henry VIII. Sir Andrew Judd was a "skinner," that is a dealer in skins and furs. He was a son of John Judd of Tunbridge, Kent. He was a Knight and became Mayor of London in 1550. He was wealthy, and endowed a Grammar School in Tunbridge, Kent.

"It is not known from what part of England our ancestor Thomas Judd came. The name has long existed in Essex, a county from which came many of the early settlers of Cambridge and Hartford."

Sylvester Judd in his 1856 book listed 1882 descendants of Thomas Judd, during 223 years, but he says that many did not reside in New England, and says "the posterity of Thomas Judd must have exceeded 2600, without including the posterity of Judd females." "Thomas Judd seems to have been the only Judd that came to New England, except Roger Judd of Boston," who he mentions left no issue.

Here is Gerrit's line from Thomas Judd:

Thomas Judd	b. 1608, England	d. Nov 12, 1688
William Judd	b. 1633 or 1635	d. 1690
Thomas Judd	b. 1663	d. 1747
William Judd	b. May 7, 1689	d. Jan 29, 1772
Elnathan Judd	b. Aug 7, 1724	d. Jan 3, 1777
Elnathan Judd	b. Dec 7, 1773	d. Sep 4, 1845
Gerrit Parmele Judd	b. Apr 23, 1803	d. Jul 12, 1873

Thomas Judd, the pioneer to America, b. 1608 and d. 1688. Came from England in 1634. Settled at Cambridge MA. His house lot of 4 acres was granted in Aug 1634. It was in that part of Cambridge called the West End, or N E side of the highway to Watertown. He was admitted freeman of the Colony May 25, 1636. He

removed to Hartford CT in 1636. His houselot was on the south side of Wylls houselot, which is distinguished as the Charter Oak lot. Probably about 1644 he moved from Hartford to Farmington. His homelot was the third lot from the north end of main-street, and extended westward to the Farmington River. He went to the General Court in May 1647, and was deputy to many other sessions until 1679. Thomas' wife died in Farmington in 1678. He later married the widow of Thomas Mason of Northampton on Dec 2, 1679, and moved to Northampton for the remainder of his life. Thomas was a member of the Church of Revs. Thomas Hooker and Samuel Stone at Cambridge and Hartford. It is not certain when he became Deacon, but he is styled as Deacon in the Connecticut Colony records in 1668 and thereafter. He died Nov 12, 1688. His second wife, Clemence, died Nov 22, 1696. The family and christian name of the first wife is not known. He had 9 children, 6 sons, 3 daughters.

William Judd b. about 1633 to 1636. Eldest son of Deacon Thomas. Married Mar 30, 1658, to Mary Steele, daughter of John Steele of Farmington. He died at Farmington the latter part of 1690. He was usually called Sergeant William Judd. His widow died Oct 27, 1718, at about 80 years. He "left an ample estate." He had 4 boys, 3 girls.

Thomas Judd b. about 1663. Settled in Waterbury. Married Feb 9, 1688, to Sarah Freeman, daughter of Stephen Freeman, one of the first settlers of Milford, and afterwards of Newark NJ. This Thomas Judd was a blacksmith, a farmer, town clerk some years, a Justice of the Peace, a Captain of militia, deputy to General Court over 20 years. He had one son, five daughters. He died in 1747 at about 84 years of age. Sarah died Sep 8, 1738, at 69 years of age.

William Judd b. May 7, 1689, d. Jan 29, 1772, age 82. Married Jan 21, 1713, to Mary Roote, daughter of Stephen Roote of Farmington. Married a second wife, widow Hope Lee. He was Captain of Militia, a representative of the Court many times. He had 5 boys, 4 girls.

Elnathan Judd, fourth son of Captain William Judd. Married Miriam Richards, daughter of Samuel Richards, on December 28, 1752. She was b. Apr 12, 1735, d. at Paris NY Jan 12, 1806. He d. Westbury Jan 3, 1777.

Elnathan Judd removed to Paris NY with his mother. Married Betsy Hastings in 1802. He was a physician. Removed to Troy MI. Died Sep 4, 1845, age 72. "Dr. Judd was for many years a professed disciple of Christ, and was distinguished for his active and fervent piety. He was a man of great energy, firmness and decision of character."

Gerrit Parmele Judd b. Apr 23, 1803, Paris Hill NY, d. Jul 12, 1873, Honolulu HI (see page 1 of RECORD for complete information).

Gerrit's Brothers and Sisters

Henry A. Judd b. Apr 9, 1805, d. Jun 7, 1810

William Pitt Judd b. Oct 8, 1807. Methodist minister, 8 children.

Elizabeth Gertrude Judd "Married Asher Brown Bates. They reside in Honolulu, in Oahu, and he is Attorney General under the King of the Hawaiian Islands. 1850. They have had 3 children."

Henry A. Judd b. Dec 25, 1814, m. Mary Akley of England, 3 children (1850).

Harriet B. Judd b. Dec 5, 1819. Resides with brother Henry. Intends to go to Hawaii 1850.

Gerrit's mother, Betsy Hastings, Family

The history of the Hastings family has been traced through its American branches and English stock to its parent Danish stem. An English historian, Freeman, states that there are only five families in England that can trace their lineage to the time of Edward III (1327-1337), and the Hastings family is one of them. Hastings is a name older than the Norman Conquest (1066) for the castle and seaport of Hastings were held by that family when William the Conqueror landed in England. The Hastings family were mostly Catholics, but two grandsons of the Earl of Huntington became Puritans, and were obliged to leave their native land and find homes in the New World. Tradition is that they were brothers, but could have been cousins. Our ancestor Thomas was descended from the younger brother of the Earl of Huntington.

His Hastings line

Deacon Thomas Hastings	1605-1685
Dr. Thomas Hastings, Sr.	1652-1712
Dr. Thomas Hastings, Jr.	1674-1728
Hopestill Hastings	1718-1766
Dr. Seth Hastings, Sr.	1745-1830
Betsy Hastings	1782-1876

Deacon Thomas Hastings of Watertown MA, aged 29, and his wife Sussanah, aged 34, embarked at Ipswich, England, Apr 10, 1634, in the "Elizabeth," William Andrews, Master, and settled in Watertown MA, then known as the Massachusetts Bay Colony. He was admitted freeman May 6, 1635. He was a selectman of Watertown from 1638 to 1643, and again in 1650 to 1671; town clerk 1671, 1677 and 1680; representative 1672; and long held the office of Deacon. He died in 1685, at 80 years, a good age in those days. His wife Sussanah died childless in 1650, and he married Apr 2, 1651, Margaret Cheney. He had 8 children, the oldest, Thomas, being our ancestor born in America.

Dr. Thomas Hastings, Sr., 1652-1712, married Anna Hawks (1645-1705). He was the only physician for Northampton, Hadley, Hatfield, and Deerfield. He was also a teacher,

and girls were admitted to the school as well as boys, which was unusual until after the Revolution.

Dr. Thomas Hastings, Jr. b. Sep 24, 1674, d. Apr 14, 1728. Married in 1701 to Mary Field (1680-1764). Twelve children. Taught school and was a doctor.

Hopetill Hastings b. Apr 4, 1715, Hatfield, d. Dec 24, 1766, Hatfield. Married Lydia Frary in 1741. A farmer in Hatfield with 10 children, 4 of whom died in childhood.

Dr. Seth Hastings, Sr. b. Dec 6, 1745, Hatfield, d. Apr 28, 1830, Paris Hill NY. Married Eunice Parmele (b. Dec 30, 1763) on Nov 10, 1779, Washington CT. Eleven children. The two daughters married physicians, the eldest son became a physician, one became eminent as a professor of music, one a banker, one a publisher and bookseller, one a merchant, and two were lawyers. Four of these children, three sons and a daughter, died in infancy and were albinos, a singularity which had never before been known in either the father's or mother's sides of the family, and one which has never appeared in any of the descendants.

Betsy Hastings b. Aug 28, 1782, Washington CT, m. Apr 13, 1842, to Dr. Elnathan Judd, b. Dec 3, 1773, d. Sep 4, 1845, Troy MI. Betsy died in Honolulu May 14, 1876, at almost 94 years, and is buried in the G. P. Judd plot in Nuuanu Cemetery. "She was a woman of rare good sense, cheerful in disposition, and of an affectionate nature." "Enjoyed good health all her days, no disease, and had full faculties."

Laura's Ancestors

Fish Line

Laura Fish Judd 1804-1872
 Elias Fish b. Dec 4, 1762
 Stonington CT, d. before
 1810, Plainfield NY
 Jason Fish b. Sep 26, 1726,
 Stonington CT, m. Jemina
 Williams
 David Fish 1695-1758
 m. Grace Palmer
 John Fish d. Mar 1705
 Groton CT
 John Fish bap. Feb 21, 1620,
 England, d. 1689, m. 1651 to
 Mary Ireland
 Robert Fyshe 1593-1689, m.
 1617 to Alyce Fishe, bap.
 1597 (cousins)
 John Fyshe 1554-1627, m.
 Margaret Craddock

Williams Line

Laura Fish Judd 1804-1872
 Sybil Williams b. Mar 10, 1769,
 Groton CT, d. Mar 1806
 Samuel Williams 1746-1810,
 Groton CT, m. Hannah Powers
 Samuel Williams b. 1710
 Henry Williams 1669-1749
 William Williams d. 1704,
 m. Arrabel Thompson

William Williams d. 1704. He came to America from Wales in 1662, settled in New London in 1663 on the East side of the Thames, later Groton, now Ledyard. He served in King Phillip's War.

Samuel Williams 1746-1810. He was of Groton CT. In the Revolution he was a Lieutenant of the 6th Company, Continental Line. Commissioned in 1775, having a company from Groton, commanded by Capt. Abel Spicer. Many Judd descendants have used his name for membership in DAR and SAR.

Fish Family (also spelled Fische, Fyshe)

The Fish family in America is traced back to John Fish (1554-1627), who died at Market Harbrow, Great Bowden Parish, Leicestershire. Alice Fische and Robert Fyshe were first cousins, and their son, John, was our first American ancestor. He was a Colonist, surveyor, school teacher and soldier of Stonington CT, baptized Jan 21, 1620/21 at Market Harbrow. His name is seen in the records of Stratford CT in 1651. He was a soldier in the expedition against the Narragansetts in 1675-6. In 1678 he was chosen schoolmaster of Stonington CT. His son, John Fish, was also a school teacher of Stonington. He and his father were baptized as adults in the Congregational Church on Mar 13, 1680. He died in Groton in Mar 1705. David Fish, his son, was of Stonington CT. Jason was the son of David, and Laura's father was his son, Elias. Elias was a seaman and ship's carpenter. Laura mentions that he was in the War of the Revolution, but we have not been able to find this in the War records. I have come to the conclusion that as a ship's carpenter, he was busy on ships on the side of the Revolution, and thus did his part. He is listed in the 1790 census at Groton CT, and as living at Plainfield NY in 1804. Laura states he was injured while working on a bridge and never fully recovered.

APPENDIX D

Bibliography

1. Carter, George Robert, A Record of the Descendants of Dr. Gerrit P. Judd of Hawaii, March 8, 1829, to April 16, 1922, Honolulu: Hawaiian Historical Society, 1922, 48 pages, 500 copies. Cover title: A Genealogy of the Judd Family in Hawaii.
2. Hawaiian Mission Children's Society, Missionary Album, Sesquicentennial Edition, 1820-1970, Honolulu: Hawaiian Mission Children's Society, 1969, 222 pages. (Bernice Judd, Advisor; Audrey B. Sexton, Chmn.; Barbara S. Wilcox, Elizabeth C. Alexander)
3. Fish, Lester Warren, The Fish Family in England and America, Rutland: The Tuttle Publishing Co., Inc., 1948, 530 pages.
4. Hastings, Francis H., Family Record of Dr. Seth Hastings, Senior, of Clinton, Oneida County, New York, Cincinnati: 1899.
5. Judd, Gerrit P. IV, Dr. Judd, Hawaii's Friend, Honolulu: University of Hawaii Press, 1960, 300 pages.
6. Judd, Mrs. Laura Fish, Honolulu: Sketches of Life, Social Political and Religious in the Hawaiian Islands from 1828-1861, New York: A. D. F. Randolph Co., 1880, 258 pages. Reprinted, Honolulu: Honolulu Star-Bulletin, 1928, 209 pages.
7. Judd, Laura Fish, and Judd, G. P., (Judd Fragments) Fragments I-VI, Fragments I: Family Record. House of Judd, Honolulu: private printing, 1903. (For complete list of Fragments, see reference 5, above, page 246.)
8. Judd, Sylvester, Thomas Judd and his Descendents, Northampton: J. L. Metcalf, 1856, 33 pages.
9. Kuykendall, Ralph S., The Hawaiian Kingdom, 3 vols., Honolulu: University of Hawaii Press, 1938-1967.

Vol. I	<u>1778-1854: Foundation and Transformation</u>
Vol. II	<u>1854-1874: Twenty Critical Years</u>
Vol. III	<u>1874-1893: The Kalakaua Dynasty</u>

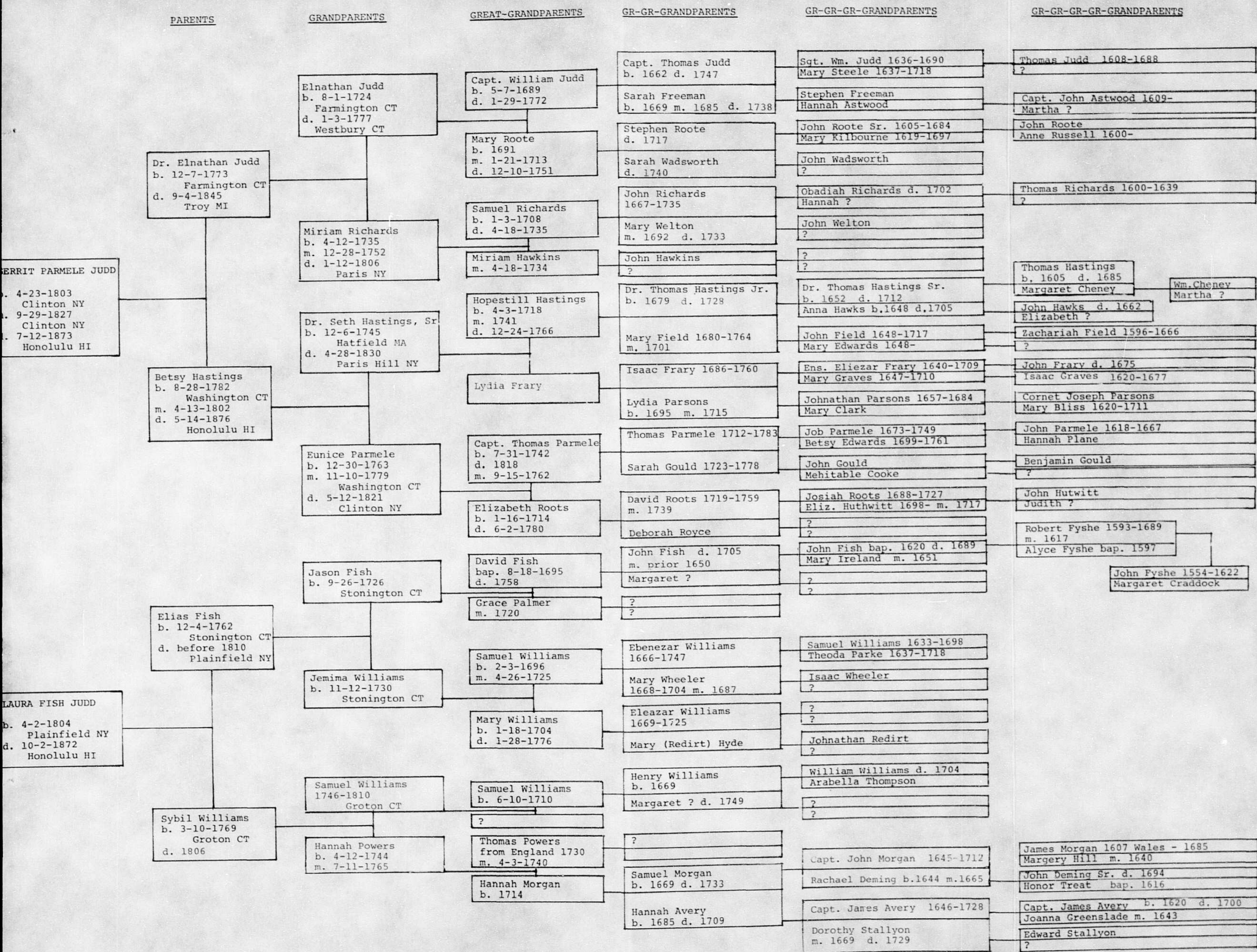

PARENTS

GRANDPARENTS

GREAT-GRANDPARENTS

GR-GR-GRANDPARENTS

GR-GR-GR-GRANDPARENTS

GR-GR-GR-GR-GRANDPARENTS

